

59'-0"  
REPAIRED IN CASING @ 35 TO 50'

194'-0"

97'-7"

79'-5"

188'-0"

6/5-DRY-CASING @ 50'

6/2-10-11-13-15-17 CASINGS @ 82'  
6/3-8-30-181-3' " " 82'  
NOTES:  
1. LOST WATER @ 62.5'  
REPAIRED @ 82'  
LAST WATER @ 94'  
REPAIRED @ 103'  
LAST WATER @ 173'  
2. RUN #13 MATL. \*  
SANDSTONE-183 TO 184.5'  
SHALE-184.5 TO 185.3'  
COAL-185.3 TO 186.5'

813.17'  
6/3-6/9  
6/9-91-8" CASING @ 91-7"  
6/10-91-8" " " 91-7"  
NOTE: DRILLED PIECE OF  
STEEL AT 91-7"

835.84'  
5/27-5/30  
5/27-73-11" CASING @ 73-5"  
5/30-74-0" " " 73-5"

CONTINUED NEXT COLUMN

711.93'  
5/23-6/3  
6/23-00-12-12" CASING @ 188'  
6/3-8-30-153-6" " " 185'

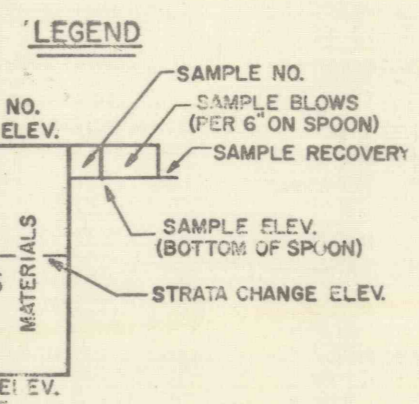

- ABBREVIATIONS  
F FINE  
M MEDIUM  
C COARSE  
TR TRACE  
MISC. MISCELLANEOUS
- LEGEND  
1. 300 LB. HAMMER WITH 24" DROP USED TO DRIVE 4" CASING.  
2. 140 LB. HAMMER WITH 30" DROP USED TO DRIVE 1 1/2" SPOON.  
3. SOIL SAMPLES DELIVERED TO  
4. DRILLER: F. HANKINS-D. KIRCHEN-  
NUMBER: 1 BECKWITH  
5. USUAL CLASSIFICATION DONE BY DRILLER IN FIELD.

**TEST BORINGS**  
AT  
COLLEGE STREET AREA  
DUNMORE BORO. LACKAWANNA CO.

COMMONWEALTH OF PENNSYLVANIA  
DEPART. OF ENVIRONMENTAL RESOURCES  
OFFICE OF RESOURCES MANAGEMENT

GILES DRILLING CORPORATION  
BORING CONTRACTOR

SCALE: PLAN AS SHOWN  
SECTION 1" = 5'  
DATE 7-15-75

DRAWN BY L. E. S.  
CHECKED BY F. B.  
NO. 75-15