

GENERAL NOTE:

1. SEE DWG. NO. FOR ELEVATION VIEWS OF THIS BUILDING.
2. ALL PIPES & FITTINGS 1/2" DIA. UNLESS OTHERWISE SPECIFIED.
3. ANCHOR ALL PIPES TO WALLS.
4. SUB-SOIL MUST BE UNIFORMLY WELL COMPACTED. A 6" BASE COURSE OF WELL COMPACTED STONE OR GRAVEL MUST BE PROVIDED BEFORE THE SLAB IS POURED.
5. ALL PIPING ENTERING & LEAVING BUILDING MUST BE UNDER FOOTER.

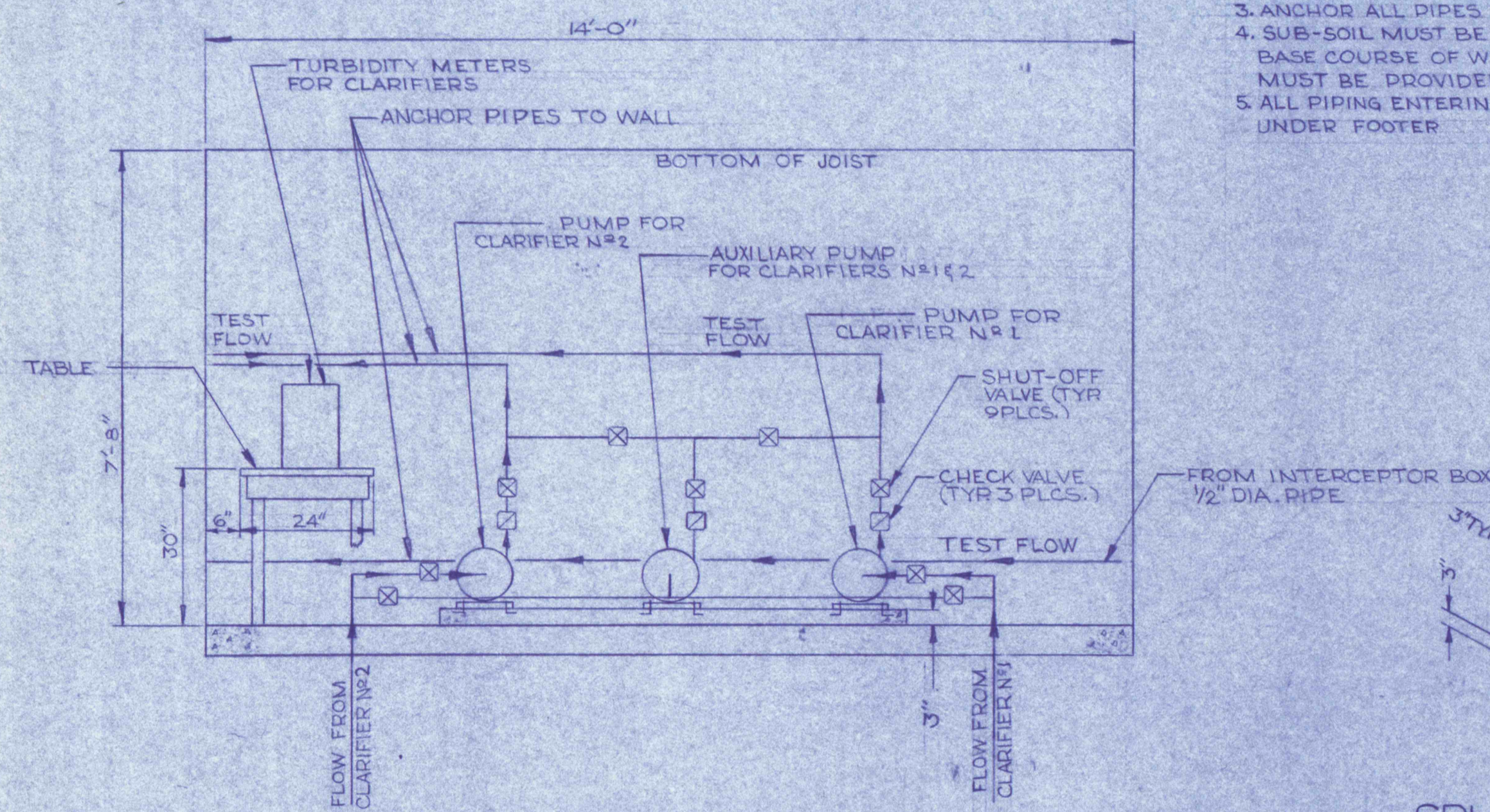

SPLASH BLOCK DETAIL
SCALE 1/2" = 1'-0"

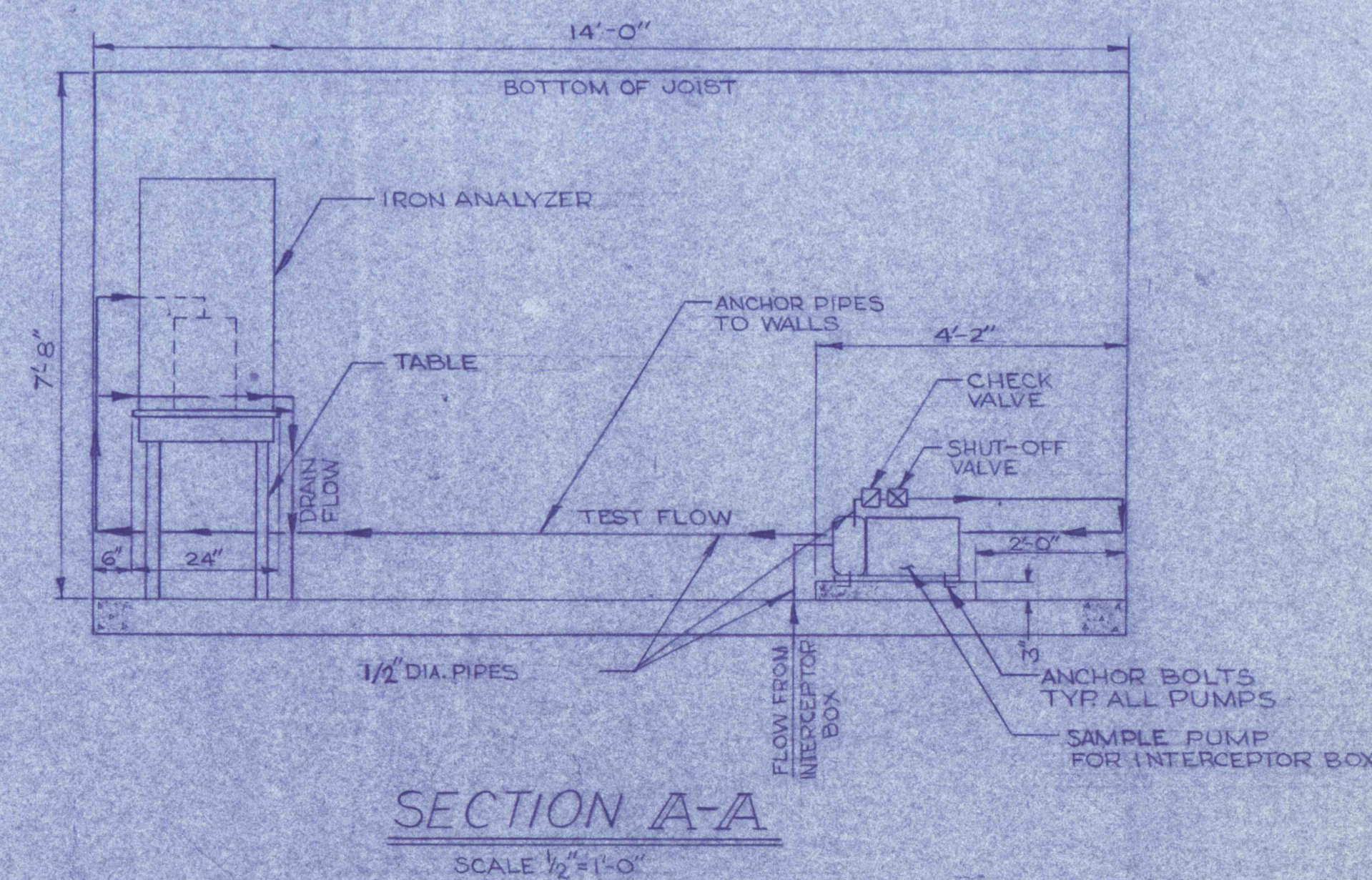
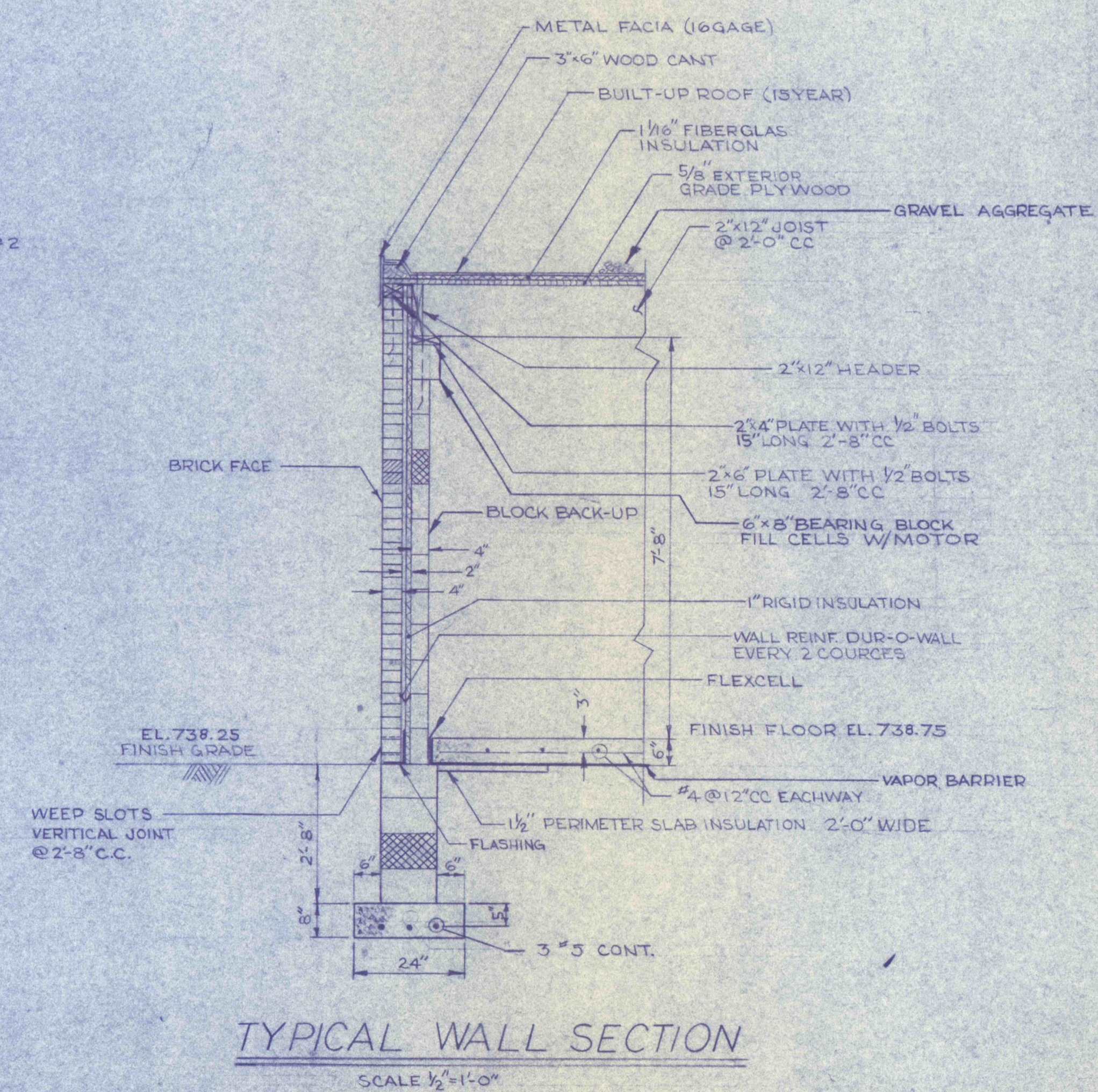
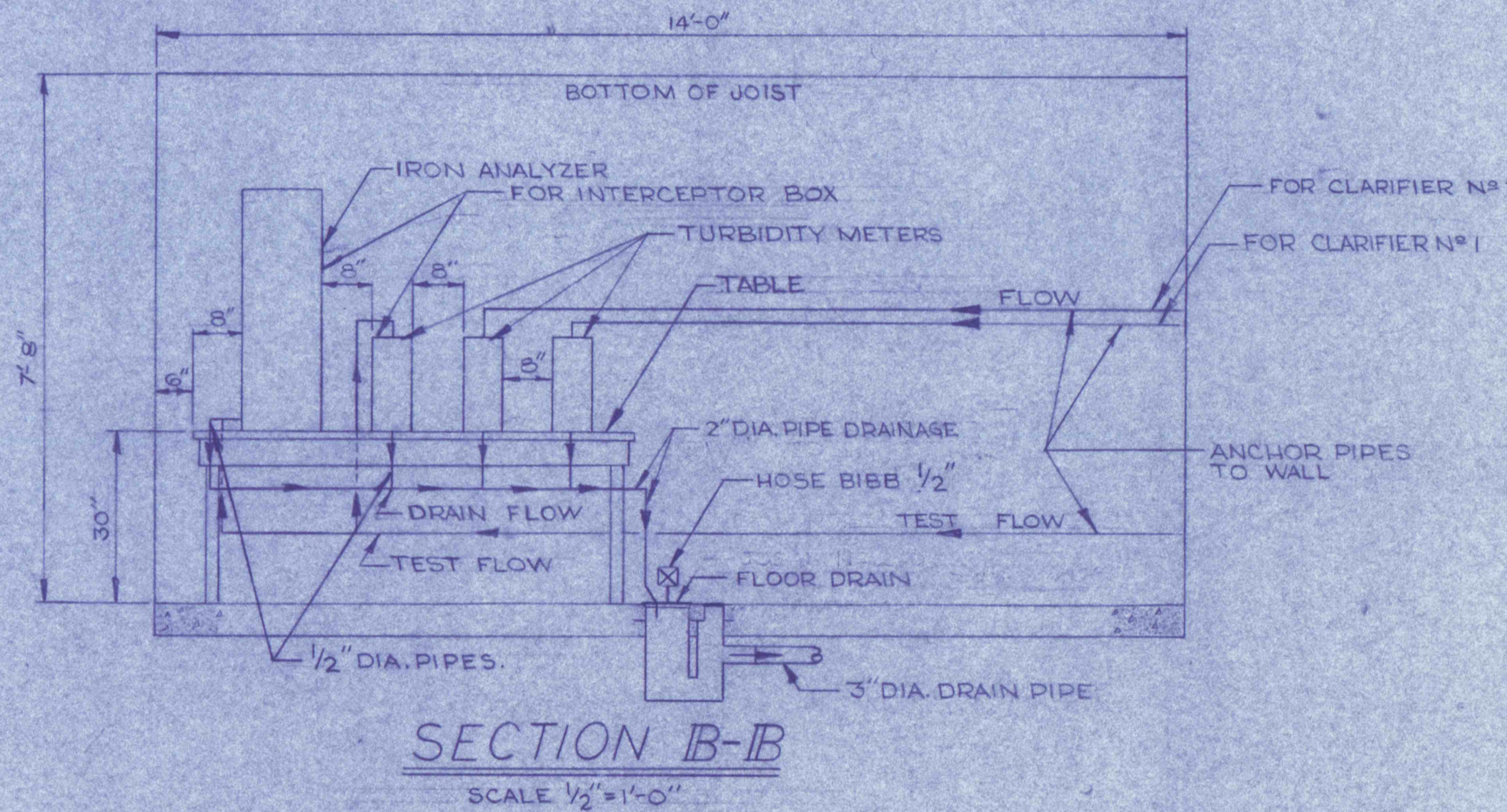
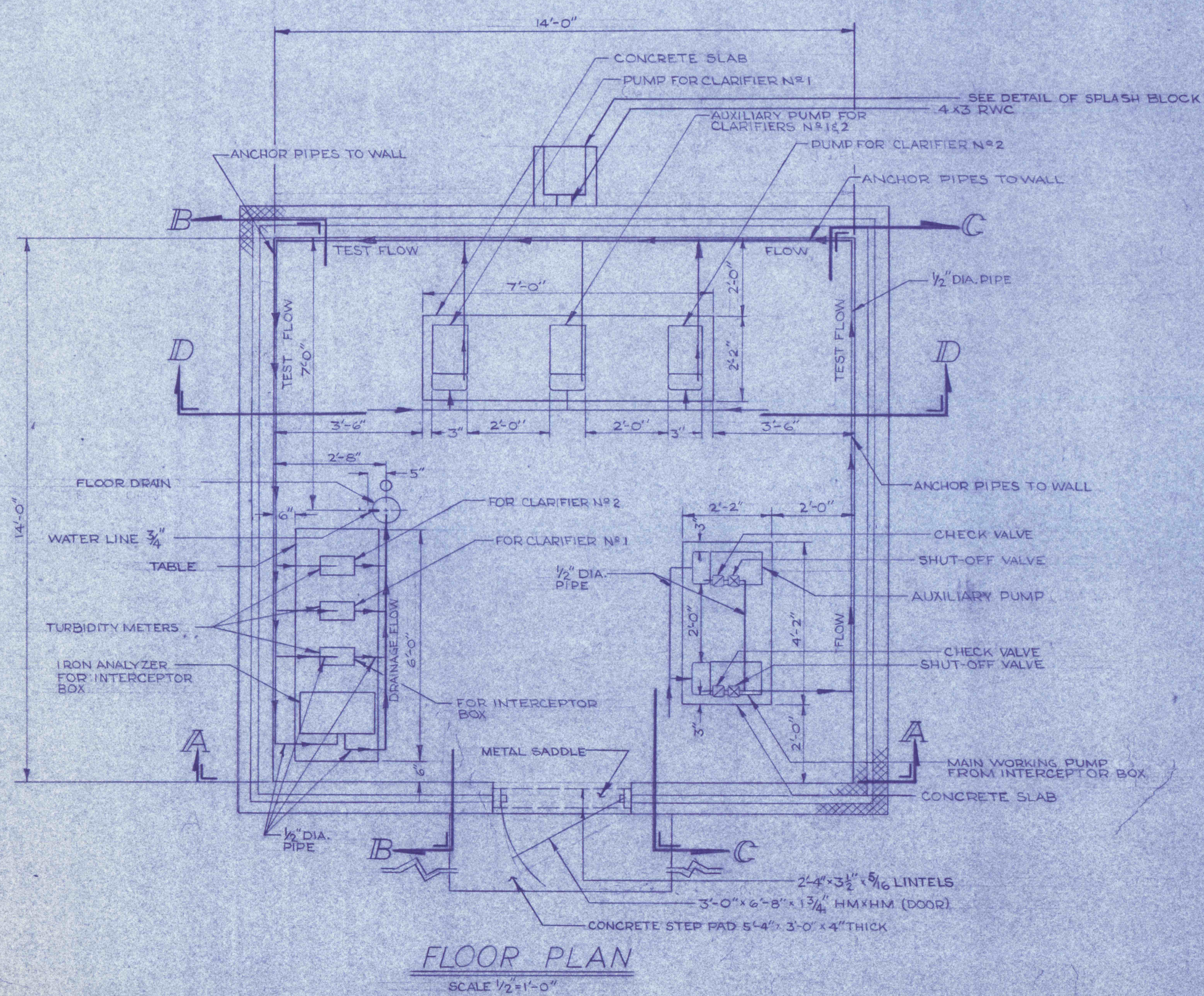
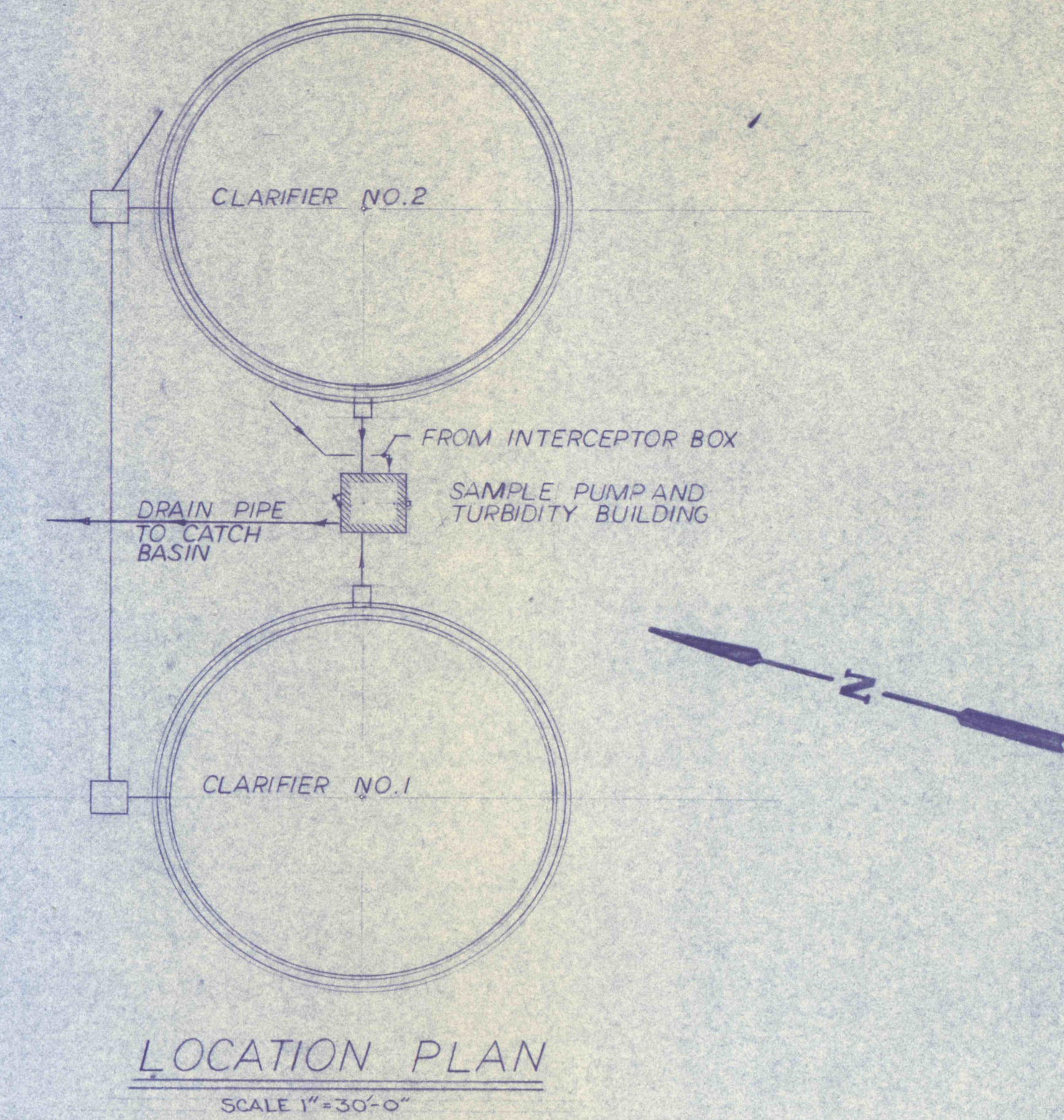
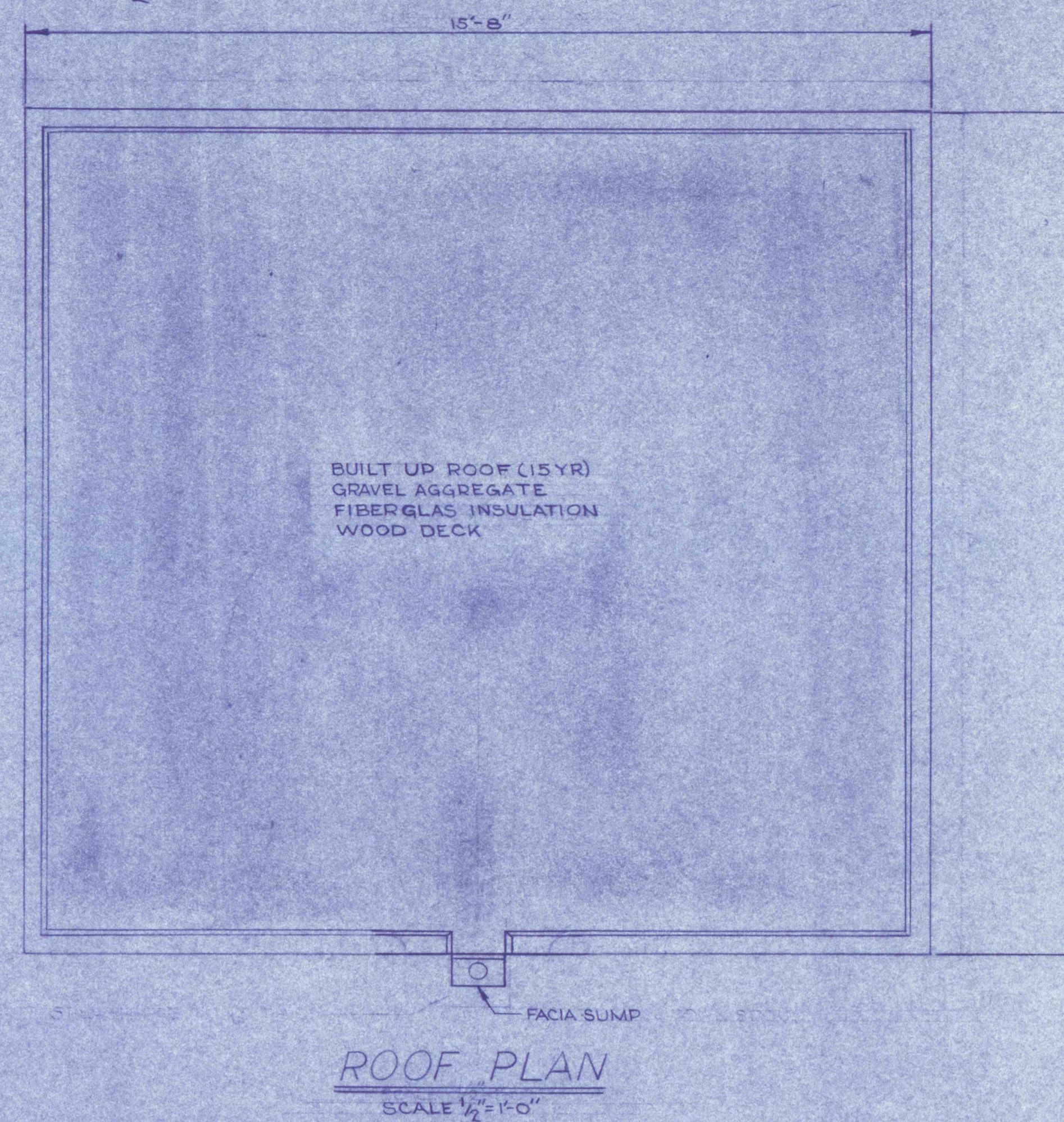
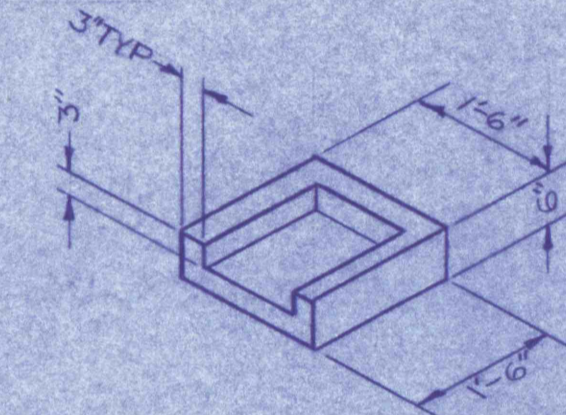

PRE-FINAL



REVISIONS	
1	AS SHOWN

SAMPLE PUMP BUILDING NO. 1	
CONSTRUCTION OF TREATMENT FACILITIES FOR ACID MINE DRAINAGE RAUSCH CREEK WATERSHED SCHUYLKILL COUNTY, PENNSYLVANIA	
ANTHRACITE RESEARCH & DEVELOPMENT CO. INC. consulting engineers POTTSVILLE TAMAQUA PENNSYLVANIA	JOB NO: 6805 DATE: NOV. 1967 SCALE: NOTED DRAWN: J.C. WALTER APPROVED: T.H. RIFE DRAWING NO. C-30