

SECTION A-A
SCALE 1/4"=1'

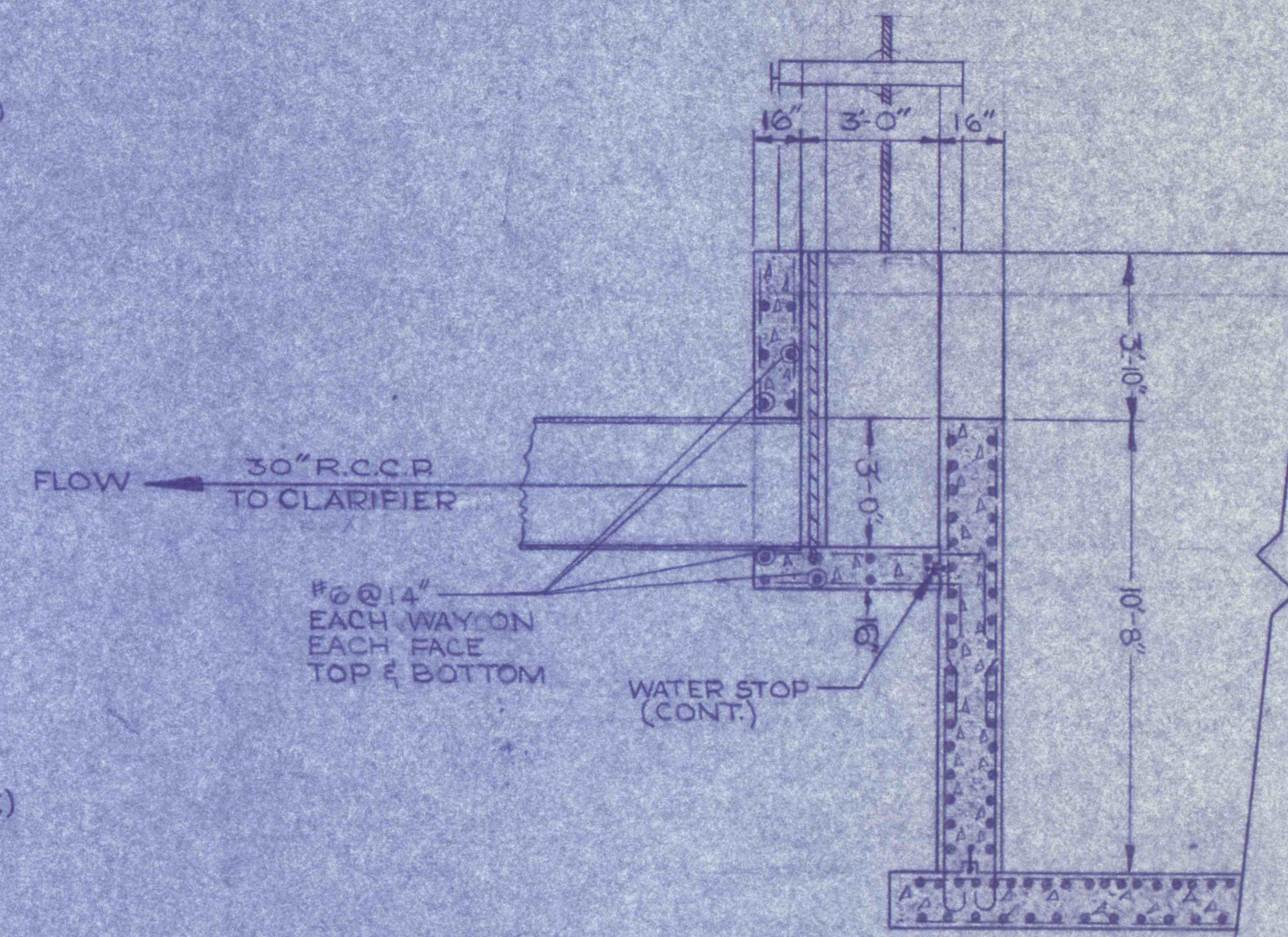

SECTION B-B
SCALE 1/4"=1'

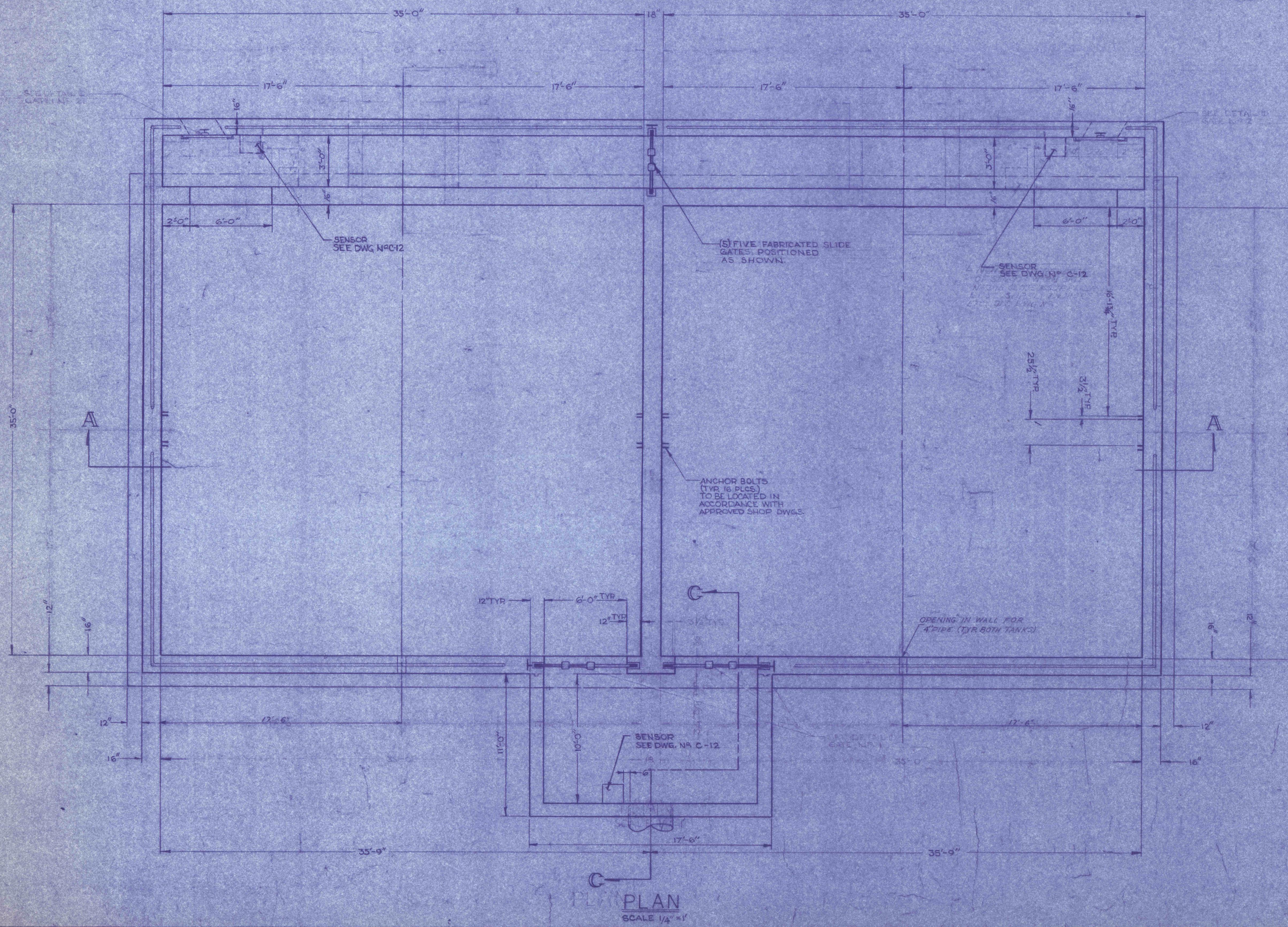

PLAN
SCALE 1/4"=1'

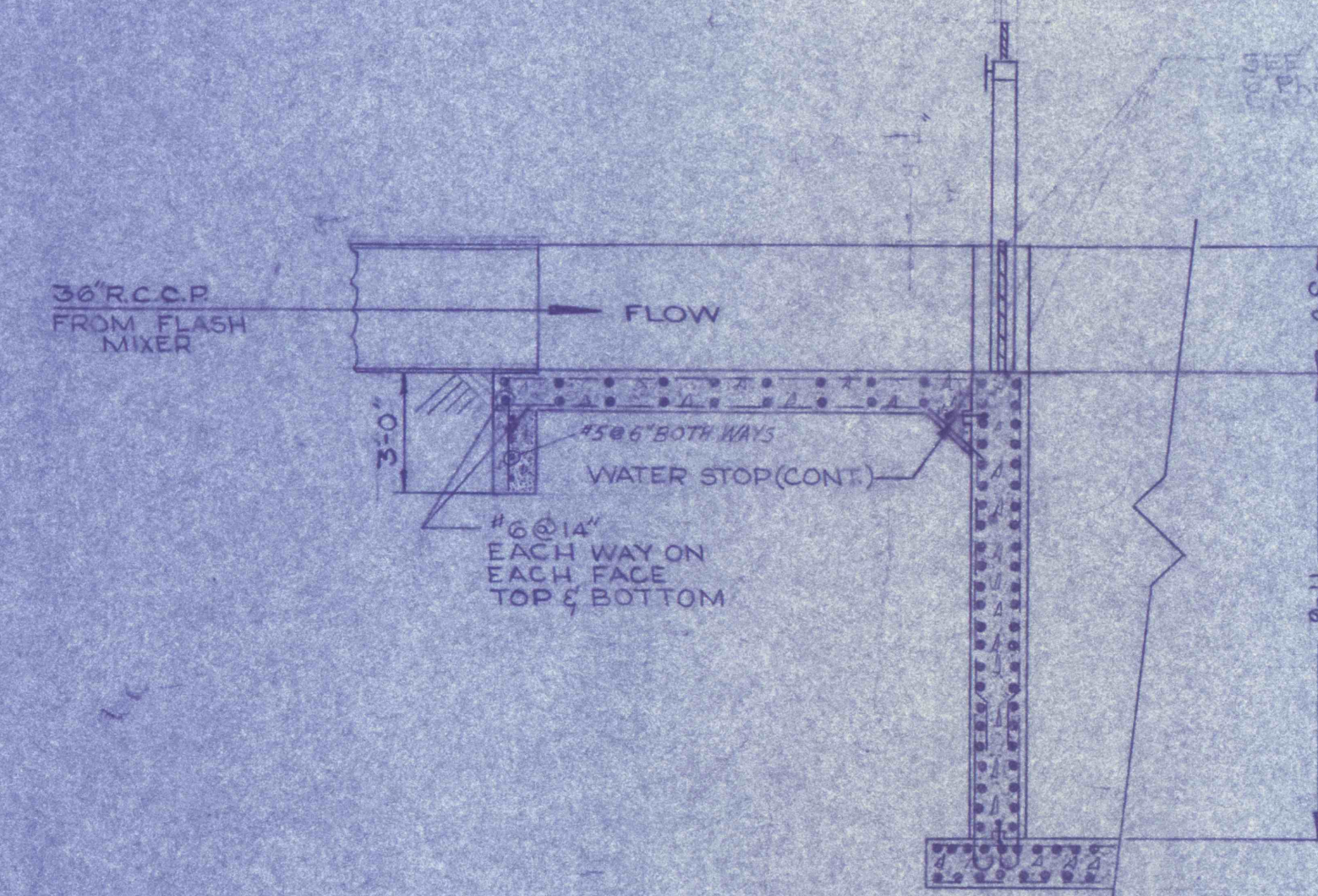

SECTION C-C
SCALE 1/4"=1'

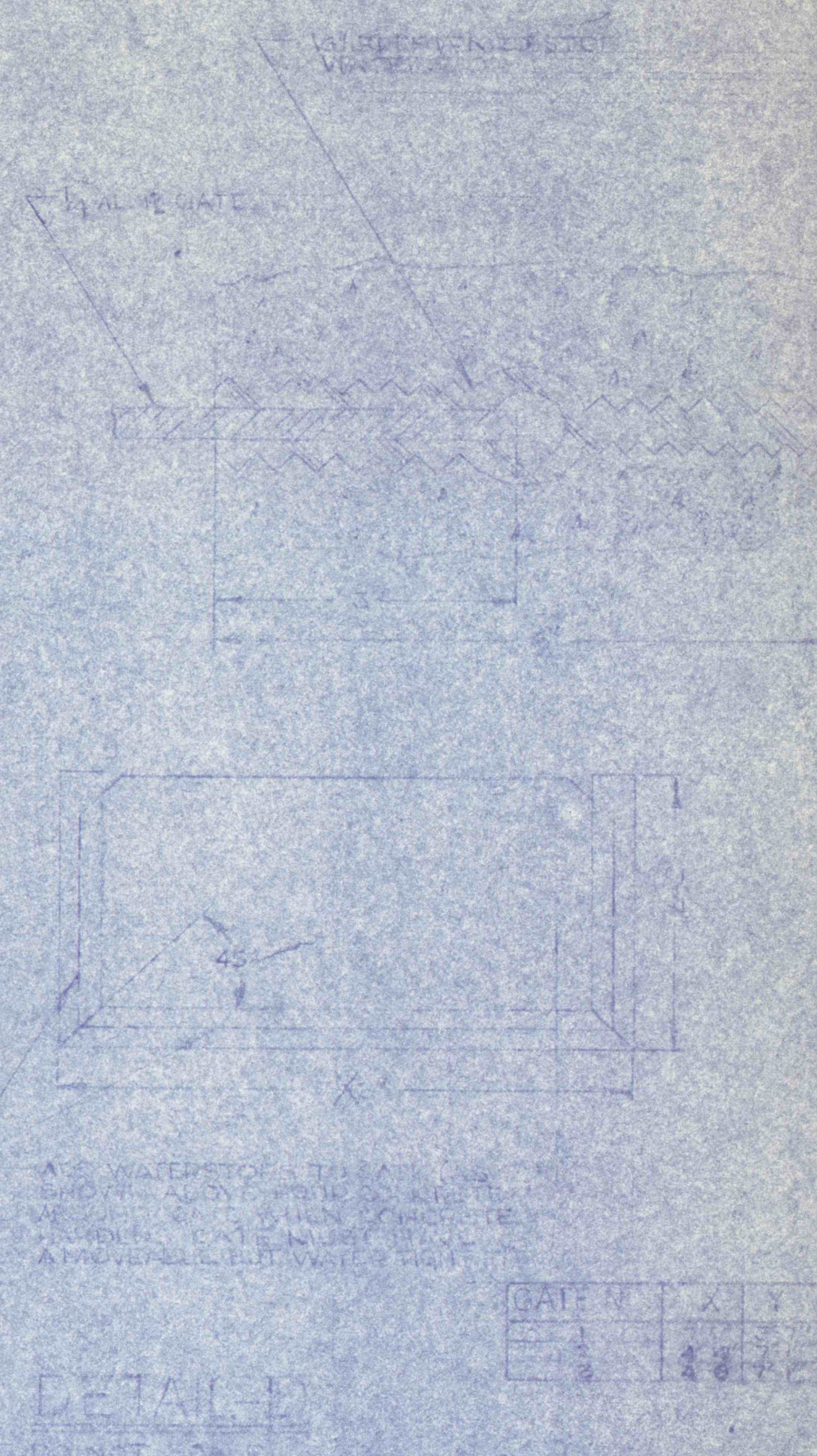

- GENERAL NOTES**
1. ALL CONSTRUCTION JOINTS BELOW WATER LEVEL TO HAVE 9" WATER STOP CONTINUOUS.
 2. REFER TO DWG. NR. 1 FOR MECHANICAL DETAILS.
 3. SUB-SOIL MUST BE UNIFORMLY WELL COMPACTED. A 6" BASE COURSE OF WELL COMPACTED CRUSHED STONE OR GRAVEL MUST BE PROVIDED BEFORE THE SLAB IS POURED.
 4. ALL PIPES THRU WALLS OR SLAB BELOW WATER LEVEL SHALL HAVE WATER-TIGHT FLANGED SLEEVES.

PRE-FINAL

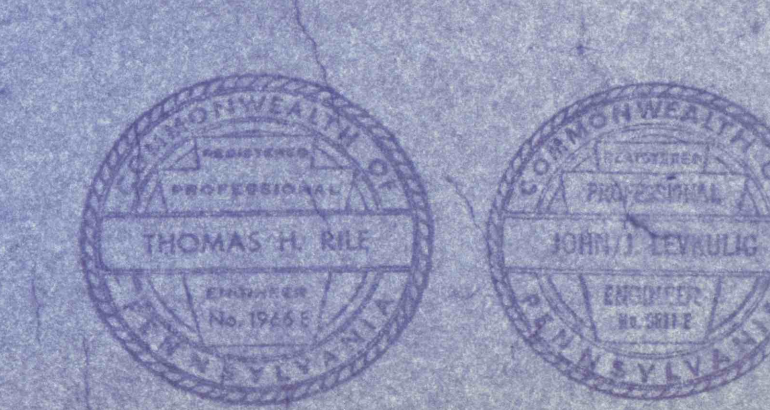

| REVISIONS | |
|-----------|--|
| | |
| | |
| | |

AREATION TANKS NO. 1&2 - STRUCTURAL
 CONSTRUCTION OF TREATMENT FACILITIES FOR ACID MINE DRAINAGE
RAUSCH CREEK WATERSHED
 SCHUYLKILL COUNTY, PENNSYLVANIA

ANTRACITE
RESEARCH & DEVELOPMENT CO. INC.
 consulting engineers
 POTTSVILLE, PENNSYLVANIA TAMAGUA

JOB NO. 6803
 DATE: NOV. 1967
 SCALE: AS SHOWN
 DRAWN: M. HANCOCK
 APPROVED: J. H. ...

DRAWING NO.
C-14