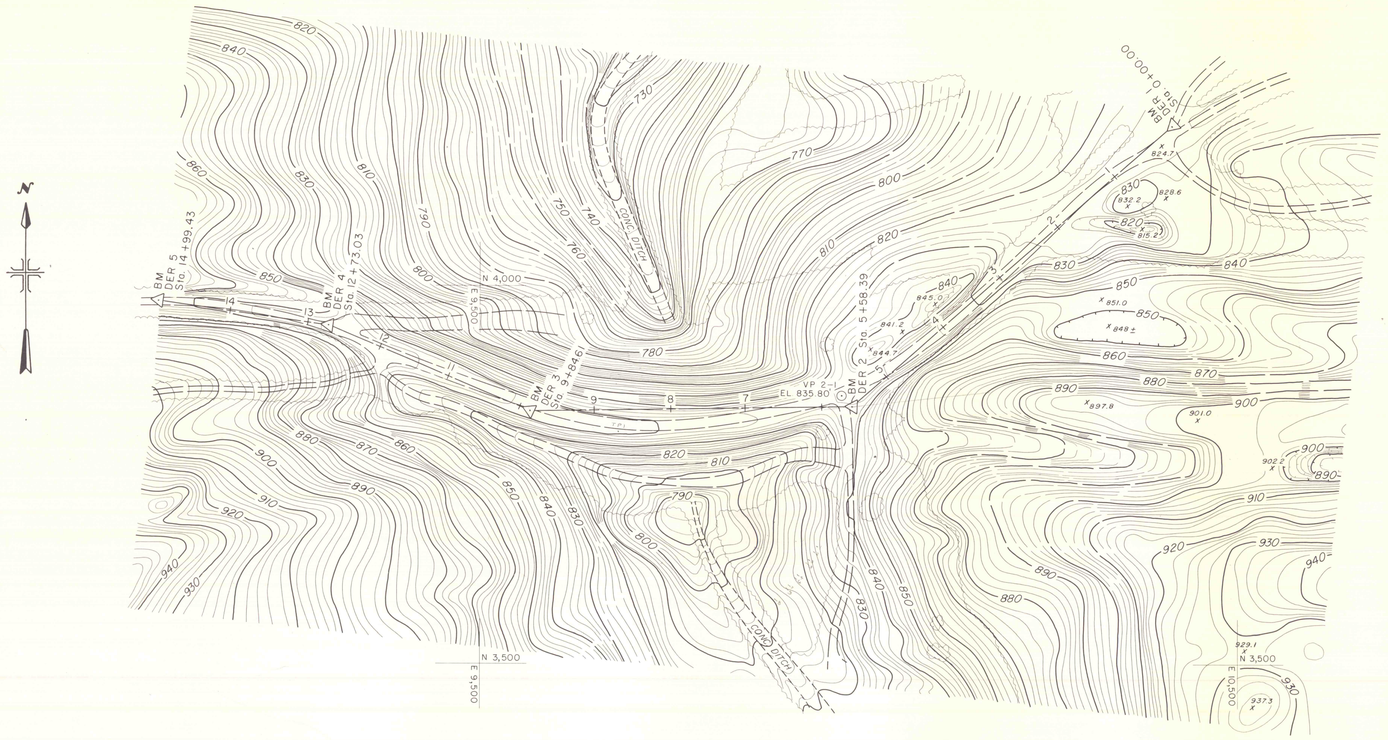

PLAN

100 50 0 100

SCALE : 1" = 100'

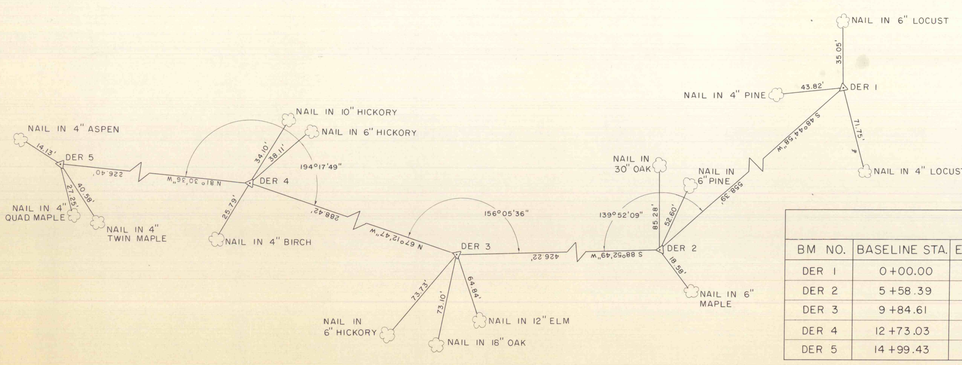

BENCH MARK DATA

BM NO.	BASELINE STA.	ELEVATION	DESCRIPTION	N. COORDINATE	E. COORDINATE
DER 1	0+00.00	824.59'	5/8" REBAR WITH CAP	4,210.19	10,411.37
DER 2	5+58.39	836.01'	5/8" REBAR WITH CAP	3,842.01	9,991.56
DER 3	9+84.61	841.31'	5/8" REBAR WITH CAP	3,833.68	9,565.42
DER 4	12+73.03	845.43'	5/8" REBAR WITH CAP	3,945.39	9,299.51
DER 5	14+99.43	851.03'	5/8" REBAR WITH CAP	3,978.82	9,075.59

CONSTRUCTION BASELINE CONTROL DATA

TOPOGRAPHY BY
THE EADS GROUP
ALTOONA, PA 16602
USING AERIAL PHOTOGRAPHY
DATED 5-11-84

COORDINATES ARE ON A RANDOM DATA BASE, RELATIVE TO THIS SITE ONLY.

ALL ELEVATIONS SHOWN ARE BASED ON U.S.G.S. DATUM.

RELATIVE ERROR OF CLOSURE FOR TRAVERSE 1:33,000

TRAVERSE ADJUSTMENT BY COMPASS RULE METHOD.

ALL DIMENSIONS AND EXISTING CONDITIONS SHALL BE CHECKED AND VERIFIED BY CONTRACTOR AT THE SITE.

NO.	DATE	REVISION	APPR.

SUBMITTED
PROJECT CO-ORDINATOR

APPROVED
CHIEF-DIV. OF ACID MINE DRAINAGE ABATEMENT

APPROVED
DIRECTOR-BUREAU OF ABANDONED MINE RECLAMATION

COMMONWEALTH OF PENNSYLVANIA
DEPARTMENT OF ENVIRONMENTAL RESOURCES
OFFICE OF RESOURCES MANAGEMENT

CONTRACT NO. OSM 40 (1556) 101.5

DRAWN BY	DATE	DRAWING NO.
CHECKED BY	SCALE	