

PLAN OF HOUSE
Scale 1/4" = 1'-0"

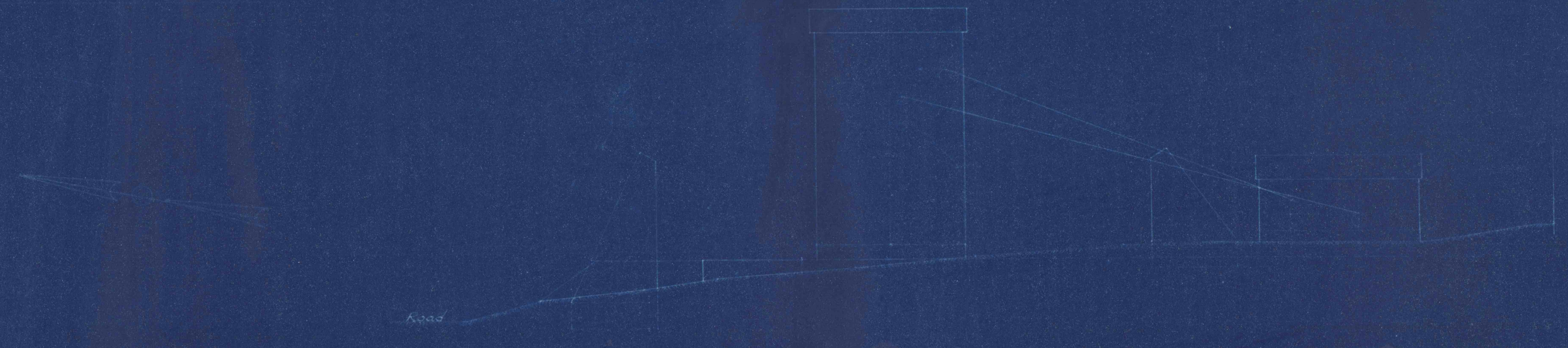

ELEVATION LOOKING WEST
Scale 1/4" = 1'-0"

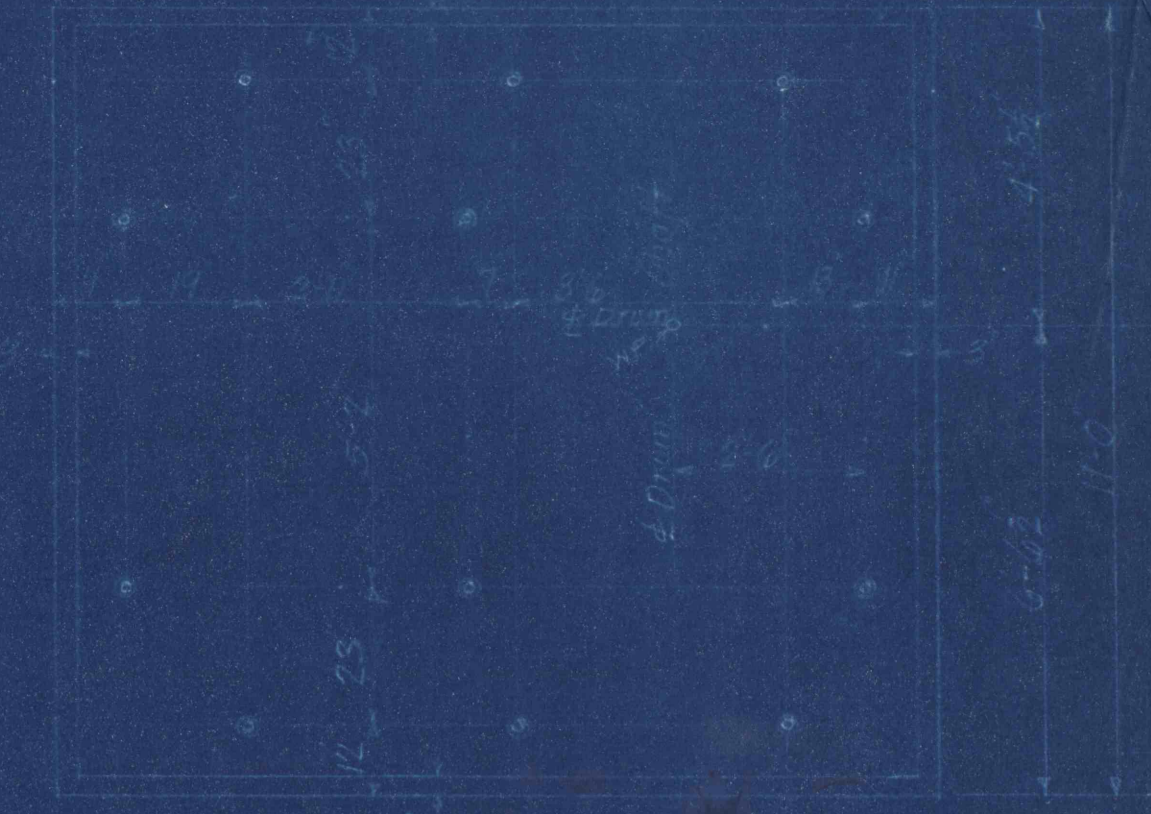

FOUNDATION PLAN FOR 60 H.P. VOLCAN HOIST
Scale 1/4" = 1'-0"

NOTES -
1. FOUNDATION WALLS TO BE CONCRETE
2. FOUNDATION WALLS TO BE 12" THICK
3. FOUNDATION WALLS TO BE 4' HIGH
4. FOUNDATION WALLS TO BE 1' FROM EXTERIOR WALLS
5. FOUNDATION WALLS TO BE 1' FROM INTERIOR WALLS
6. FOUNDATION WALLS TO BE 1' FROM STAIRS
7. FOUNDATION WALLS TO BE 1' FROM CHIMNEY
8. FOUNDATION WALLS TO BE 1' FROM ROOF

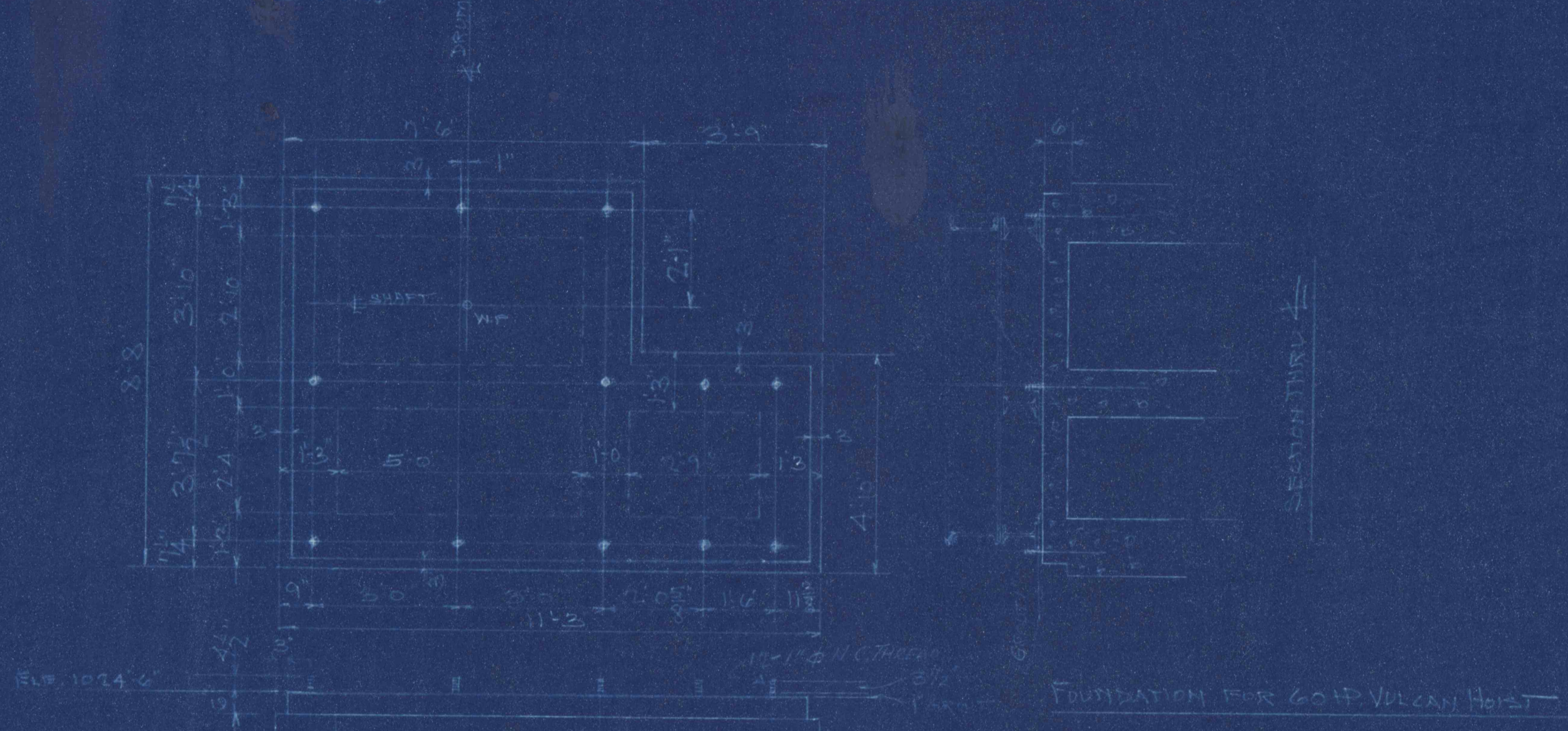

FOUNDATION BOLT DETAIL - 60 H.P. HOIST

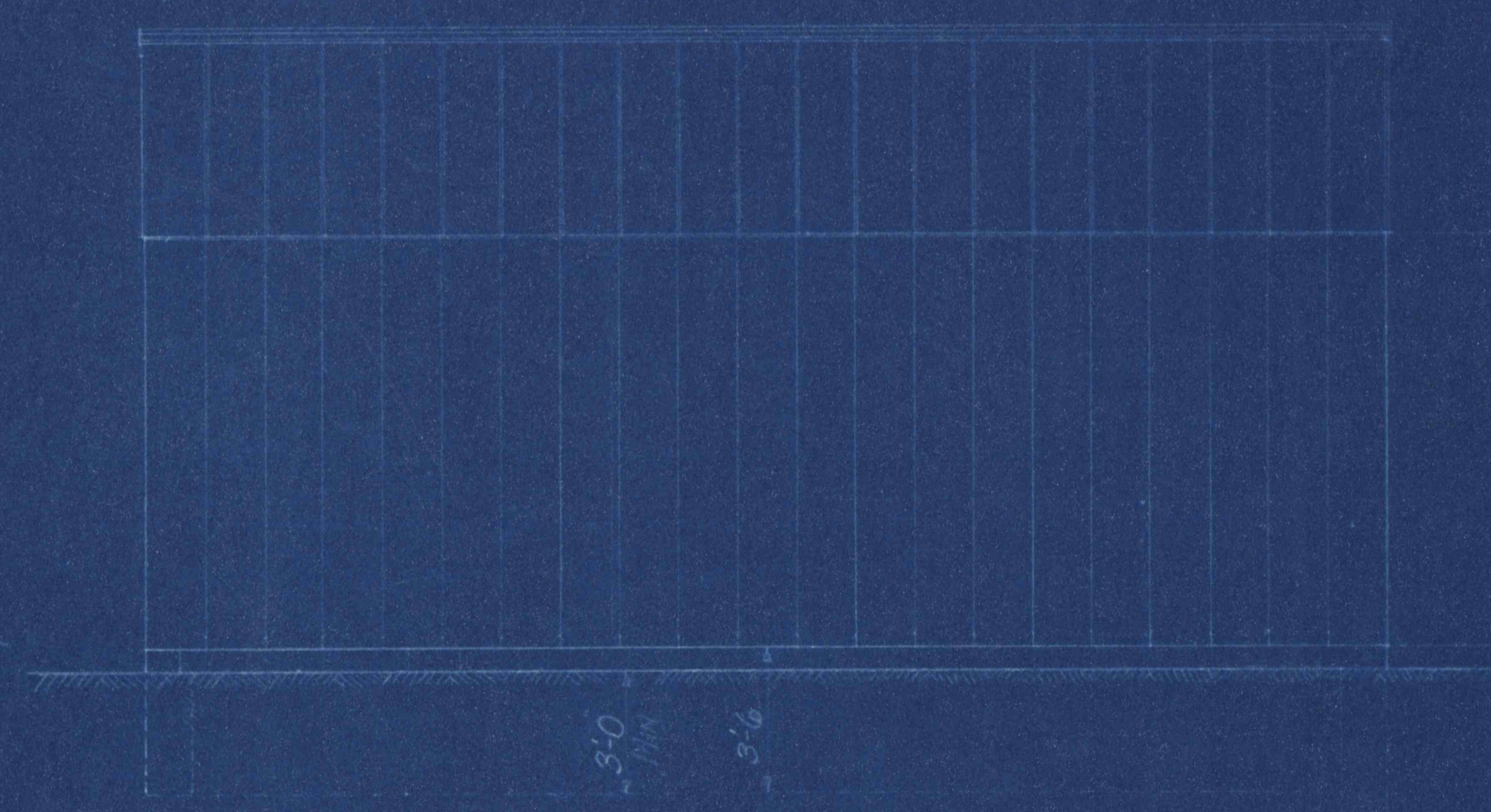

WEST ELEVATION



SOUTH ELEVATION

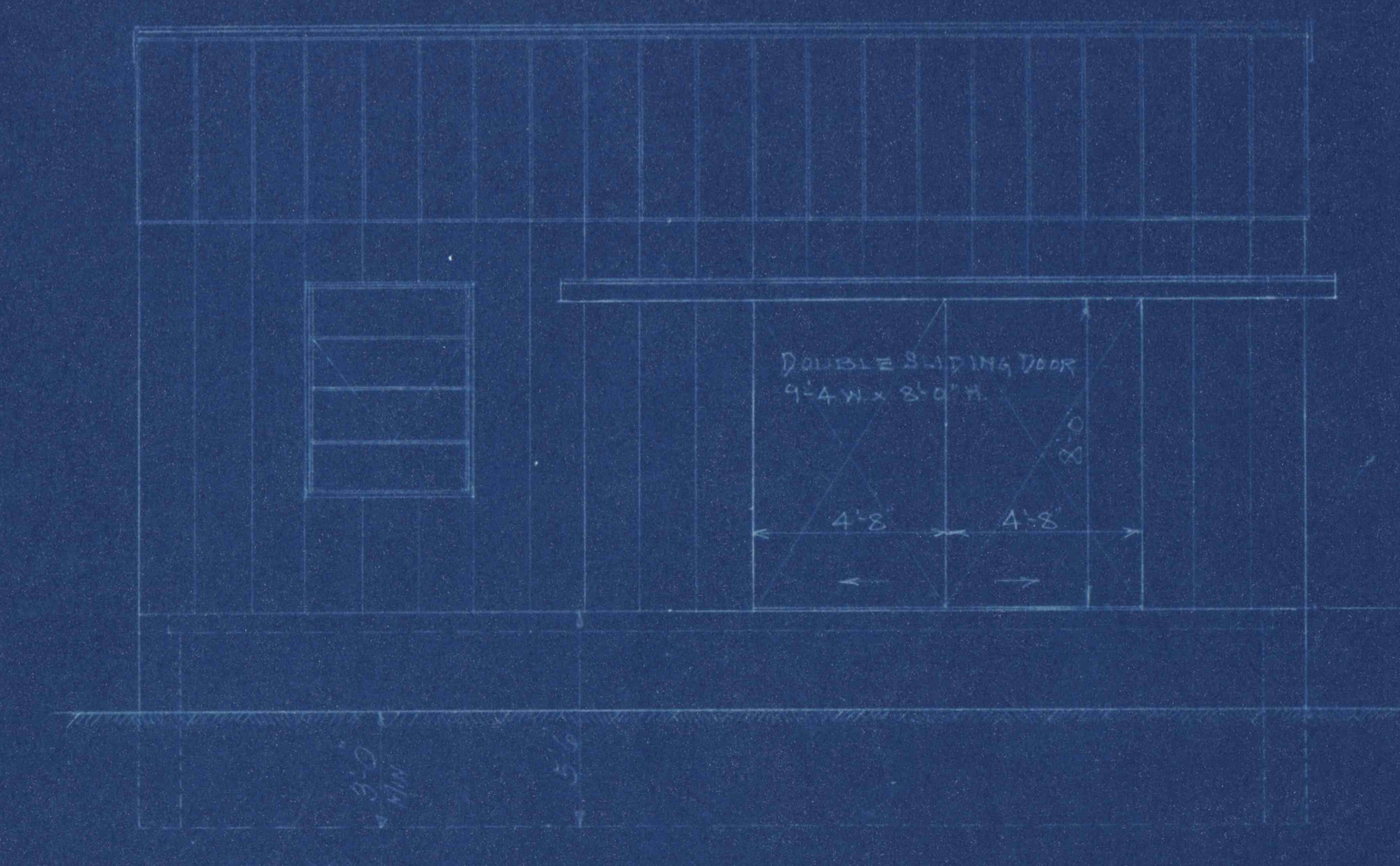

EAST ELEVATION



NORTH ELEVATION

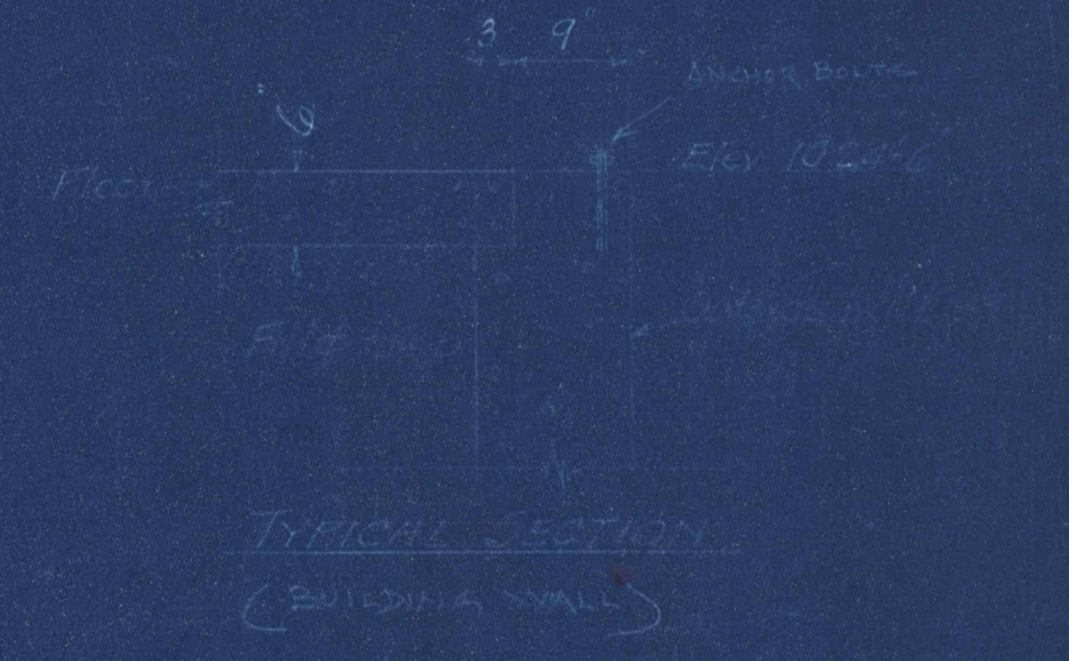

TYPICAL SECTION
(EXTERIOR WALL)

NOTE:
1. ALL SILL FABRICATED IN STEEL
2. ALL SILL FABRICATED IN STEEL
3. ALL SILL FABRICATED IN STEEL
WINDOWS - COMMERCIAL PROJECTS

LEHIGH COAL & NAVIGATION CO.	
LANSDOWN PA.	
MECH. DEPT.	
DESCRIPTION - HOIST HOUSE	
DESIGNED BY	
LOCATION - 114 WATER STREET, TREVINO PA.	
DATE - AUG. 1, 1928. MADE BY - H. WIL	
DRAWING NO.	REVISIONS
4430	0