

FOR TAMAUQA #14 SHAFT

FOR GREENWOOD #10 SHAFT

LIFTING & PLACING BEAM FOR OIL TUBE & DRIVE SHAFT. ITEM #1.

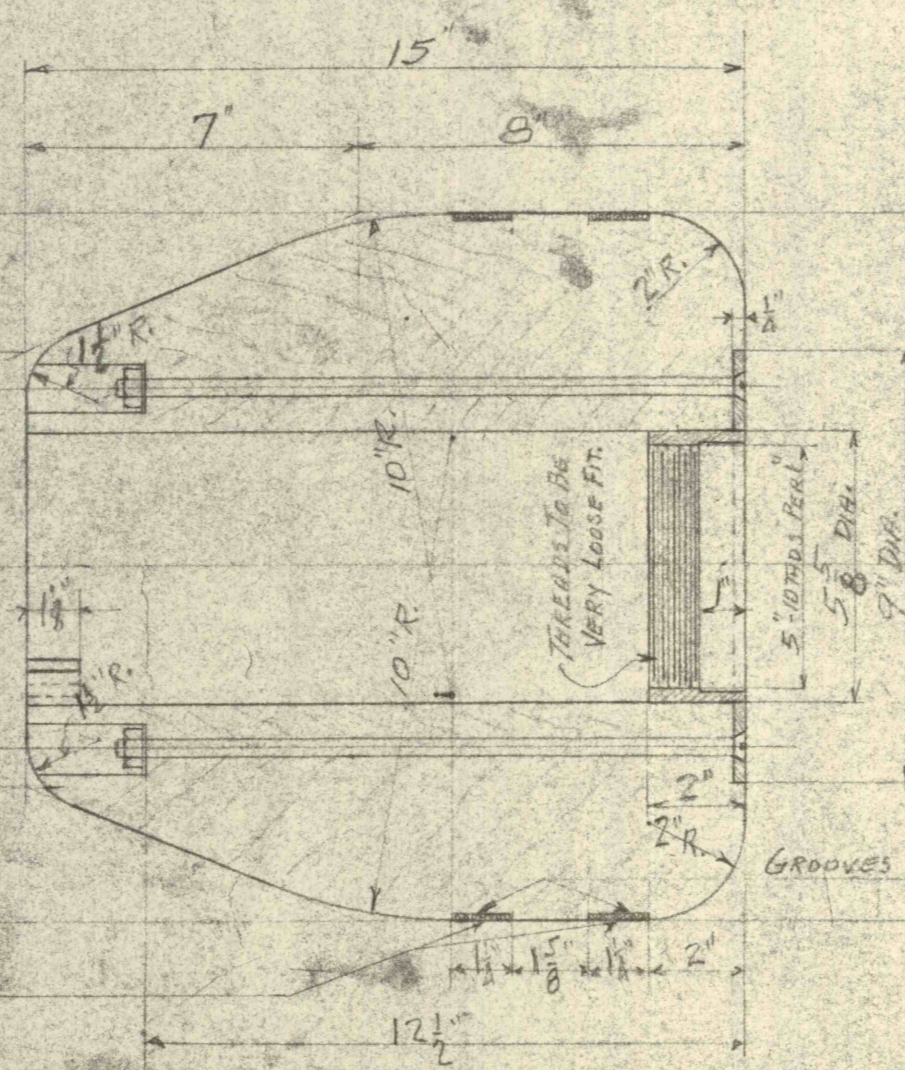
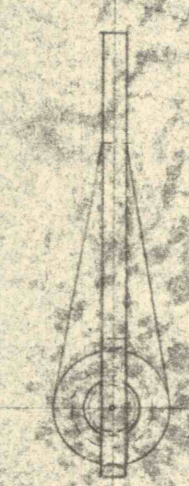

14" DIA TURN ITEM #2
14 3/4" DIA TURN ITEM #3

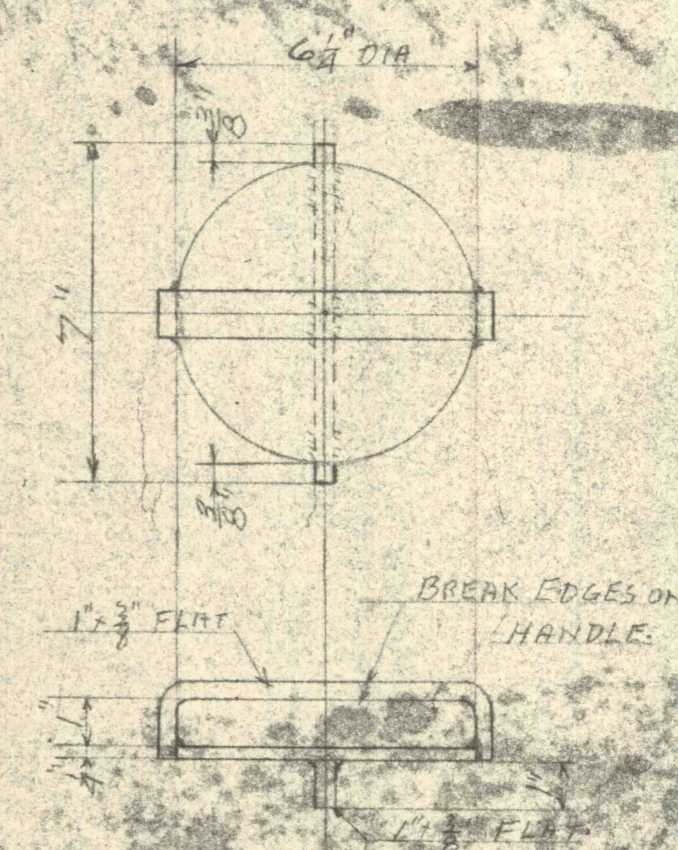
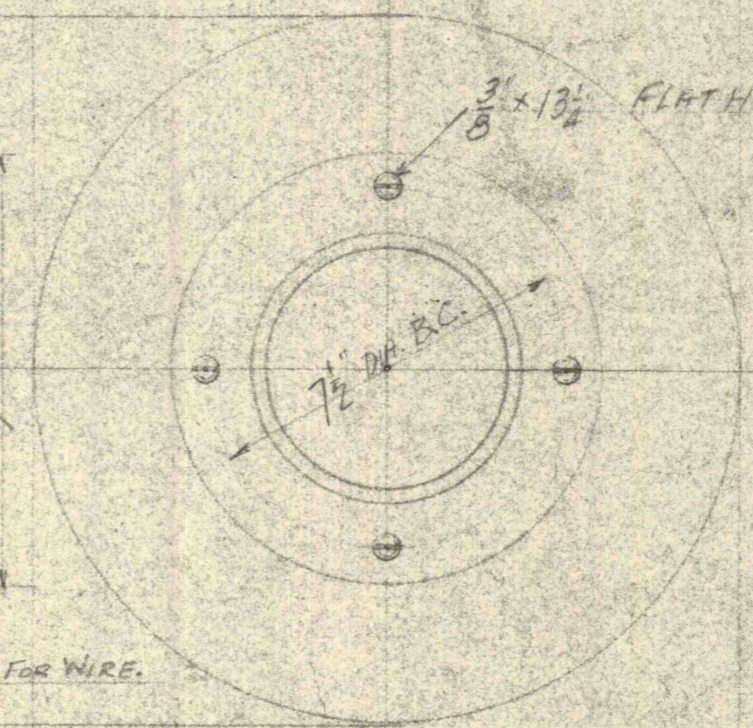

PILOT HEAD COVER, STEEL. ITEM #4.

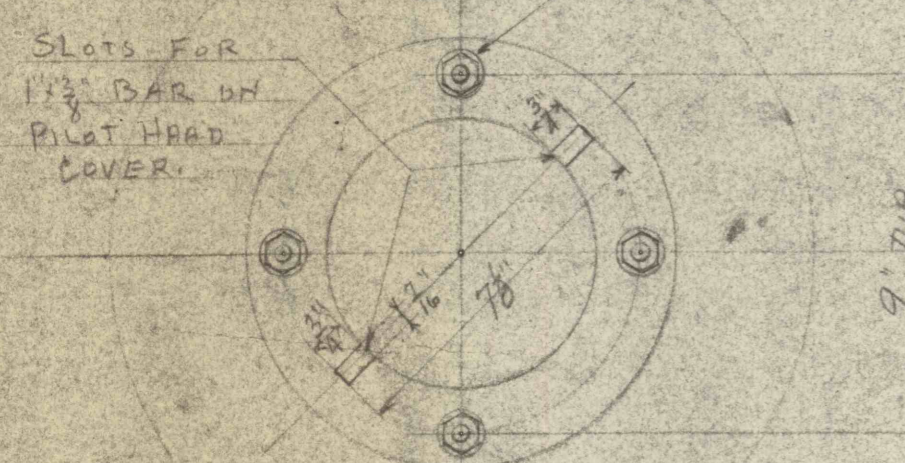

NOTE: CUT GROOVES AND WIND WIRE AROUND WOOD HEAD FOR EXTRA STRENGTH. OUTSIDE SURFACE TO BE SMOOTH AND FREE OF PROJECTIONS.

12" DIA TURN ITEM #5
12 3/4" DIA TURN ITEM #6

FOR 16 O.D. PIPE - #14 SHAFT TAMAUQA PILOT HEADS, ITEMS #2 & #3
FOR 14 O.D. PIPE - #10 SHAFT GREENWOOD PILOT HEADS ITEMS #5 & #6

LEHIGH COAL & NAVIGATION CO.	
TAMAUQA #14 & GREENWOOD #10 SHAFTS	
LIFTING & PLACING BEAM & PILOT HEADS FOR PLACING OIL TUBES	
DATE: MAY 3, 1956	DRAWN BY: STREPP
5-3128	