

GENERAL NOTES:
REFER TO DWG. NO. C-1 FOR LOCATION OF SPILLWAY NO. 2.

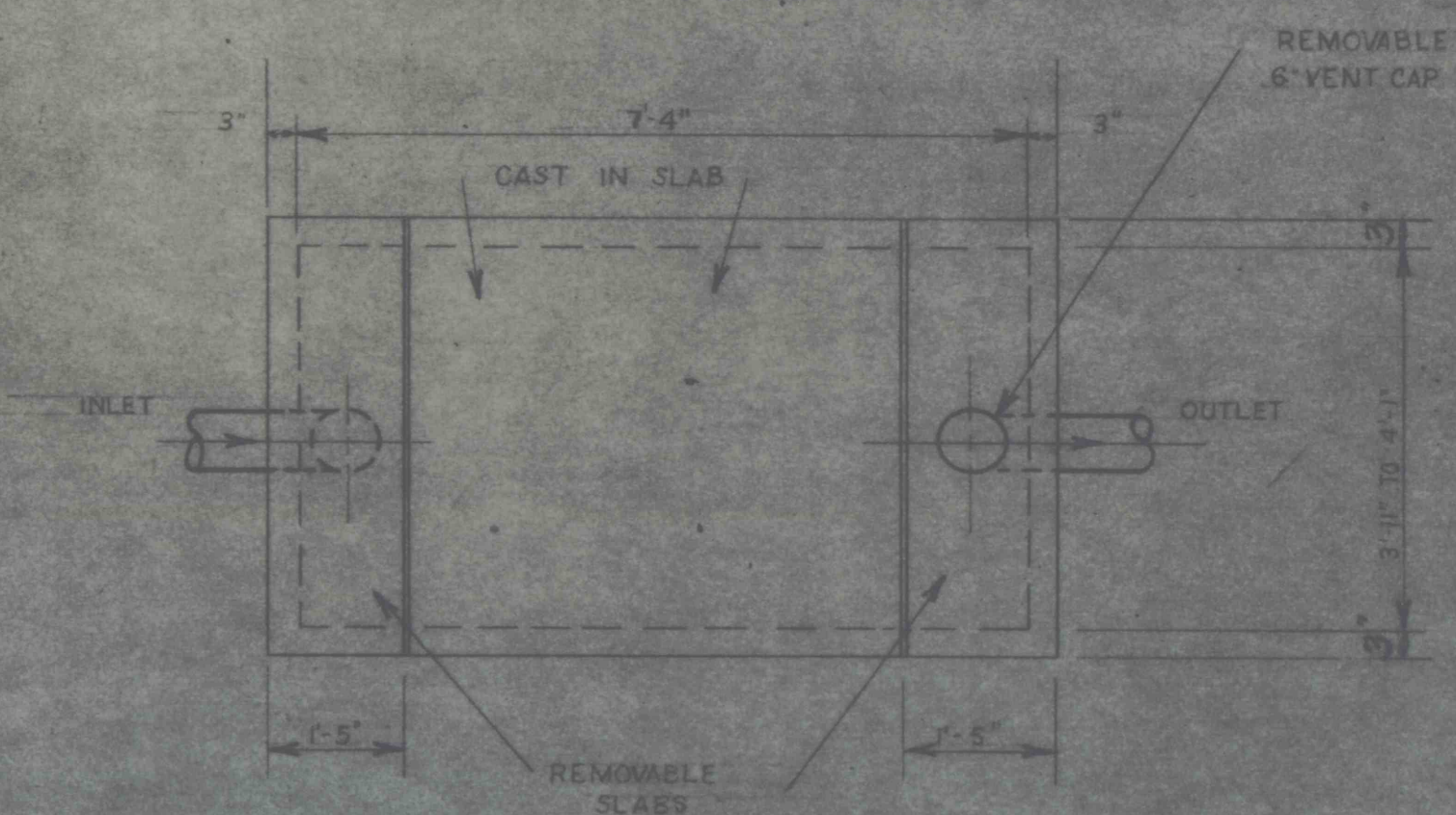

PLAN-DWG. C-1
SEPTIC TANK - 1000 GAL. WORKING CAP
SCALE 1/2"=1'-0"

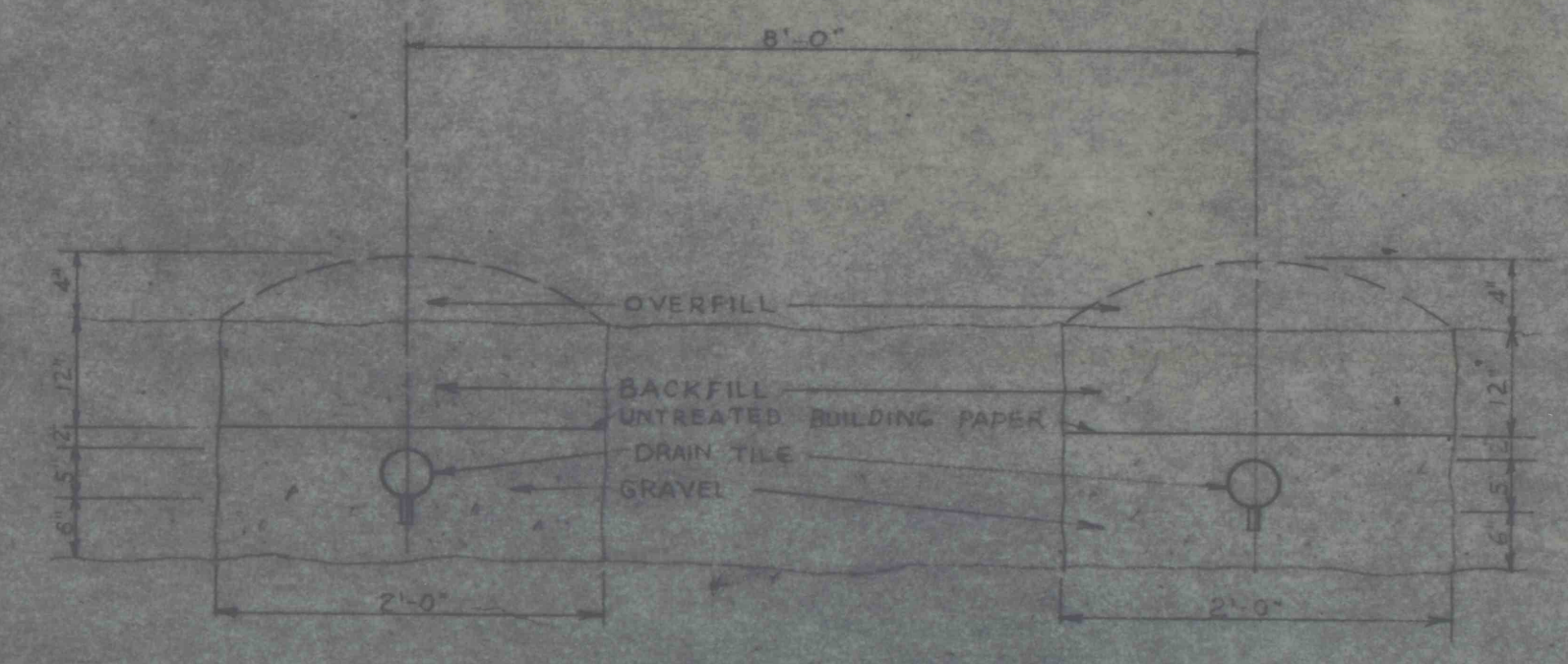

TILE TRENCH DETAIL
NO SCALE

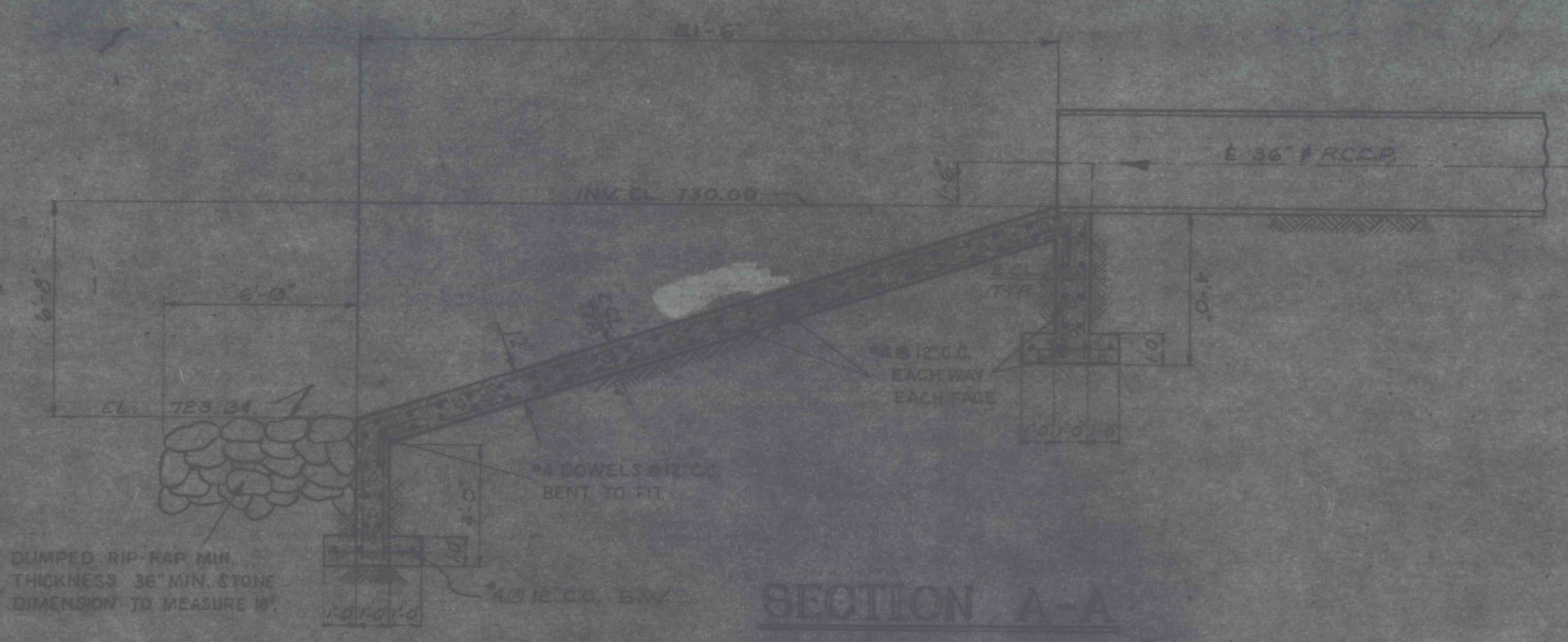

SECTION A-A

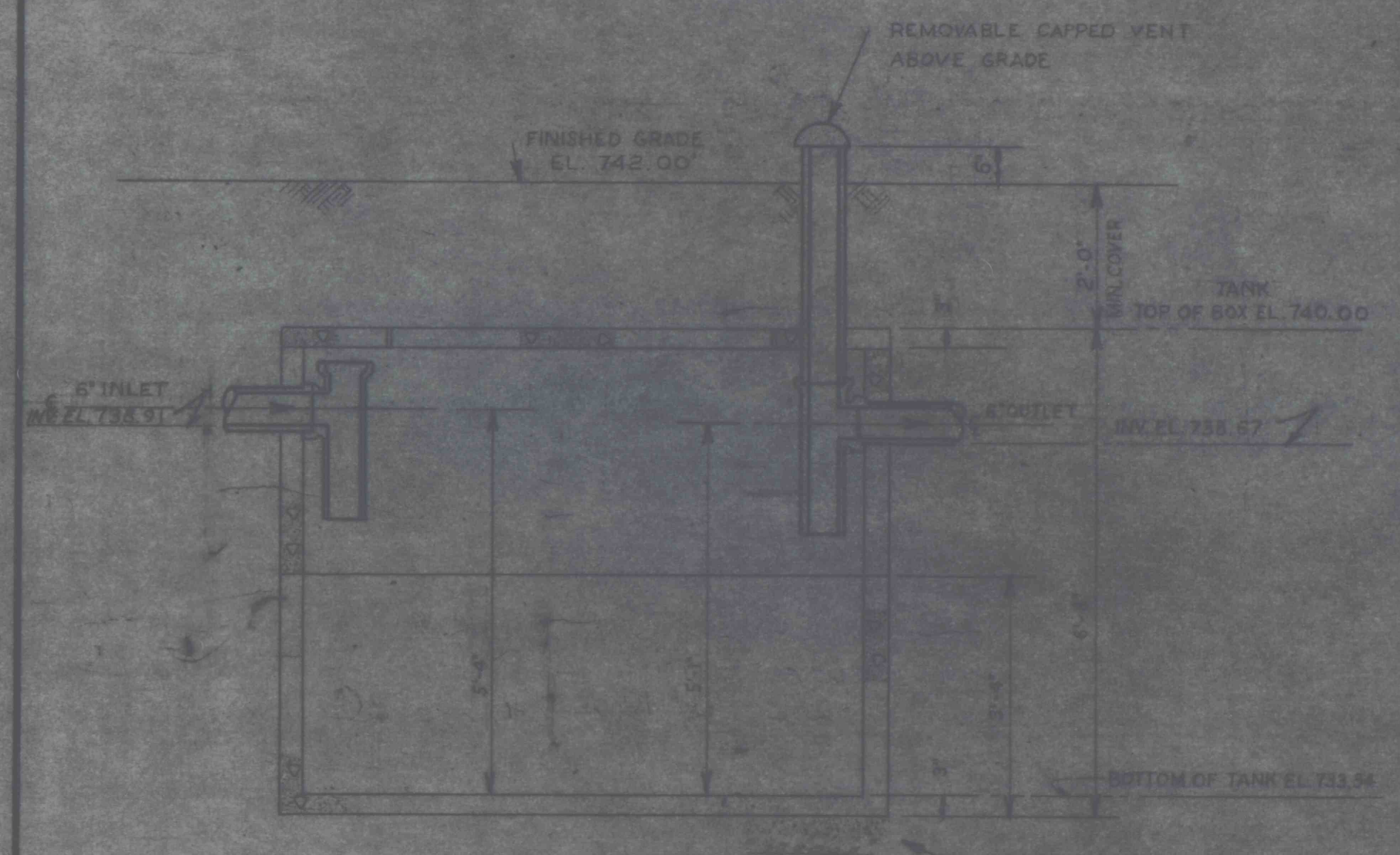

ELEVATION
SCALE 1/2"=1'-0"

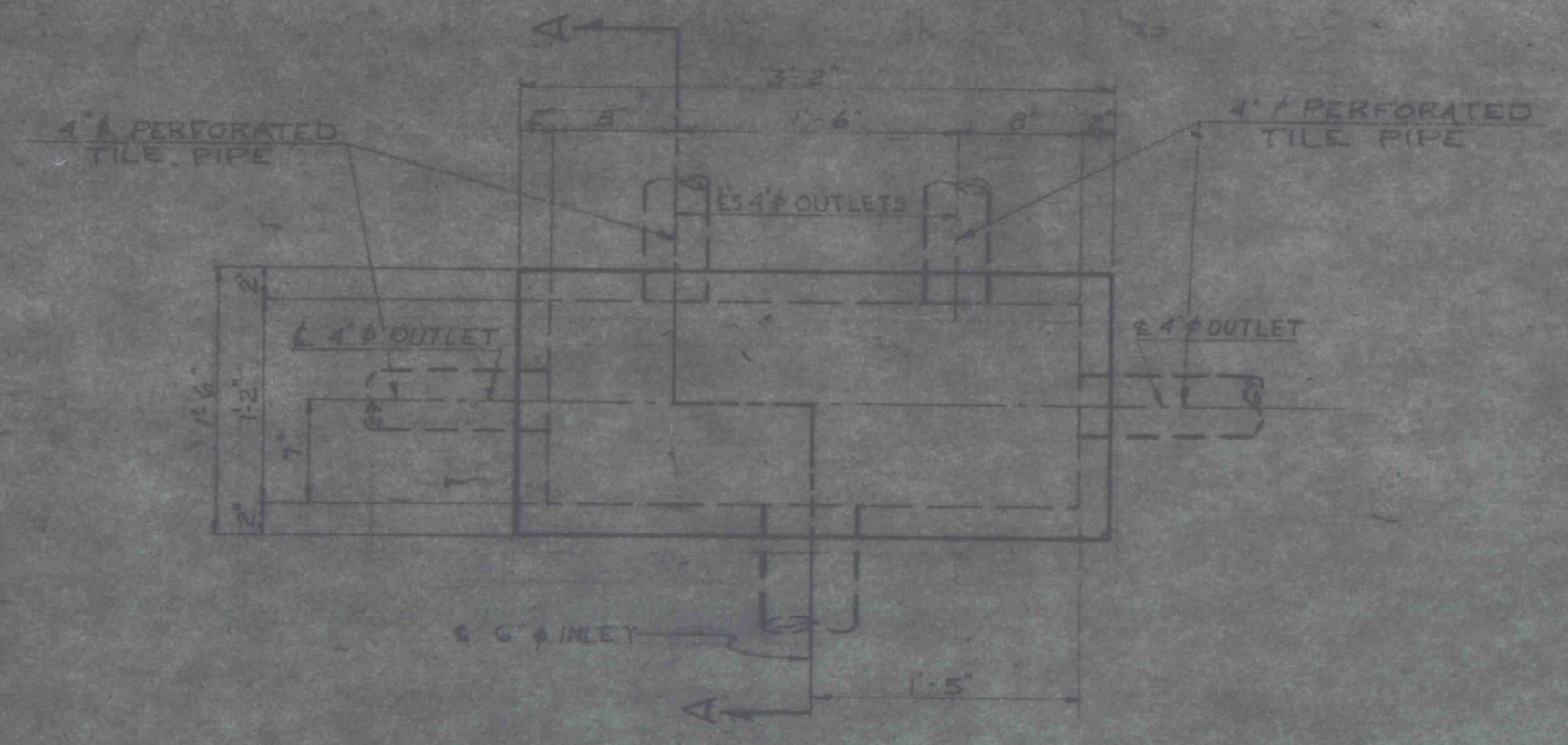

PLAN DISTRIBUTION BOX-DWG. C-1 & C-4
SCALE 1"=1'-0"

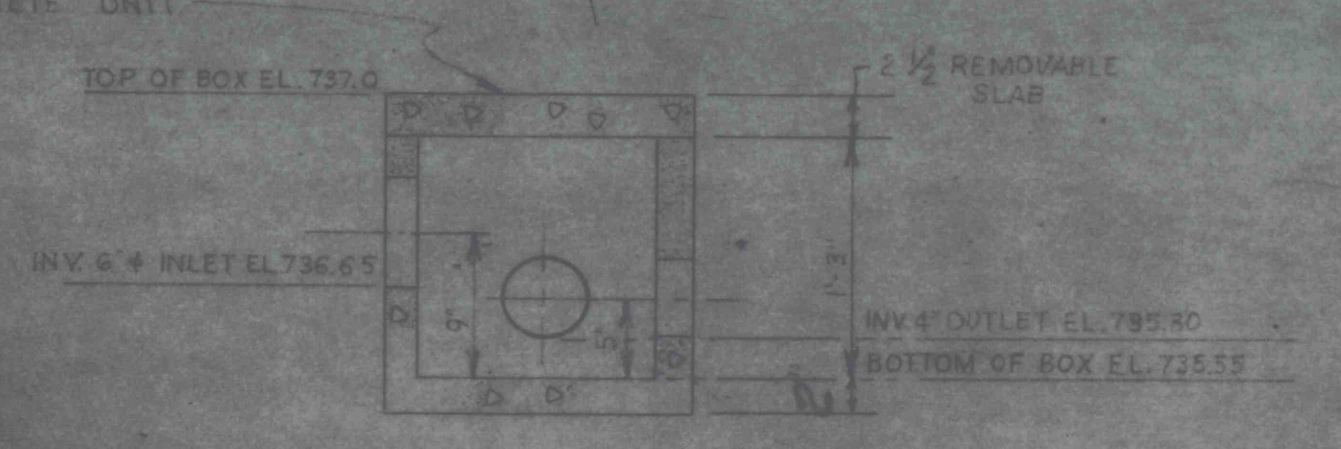

SECTION A-A

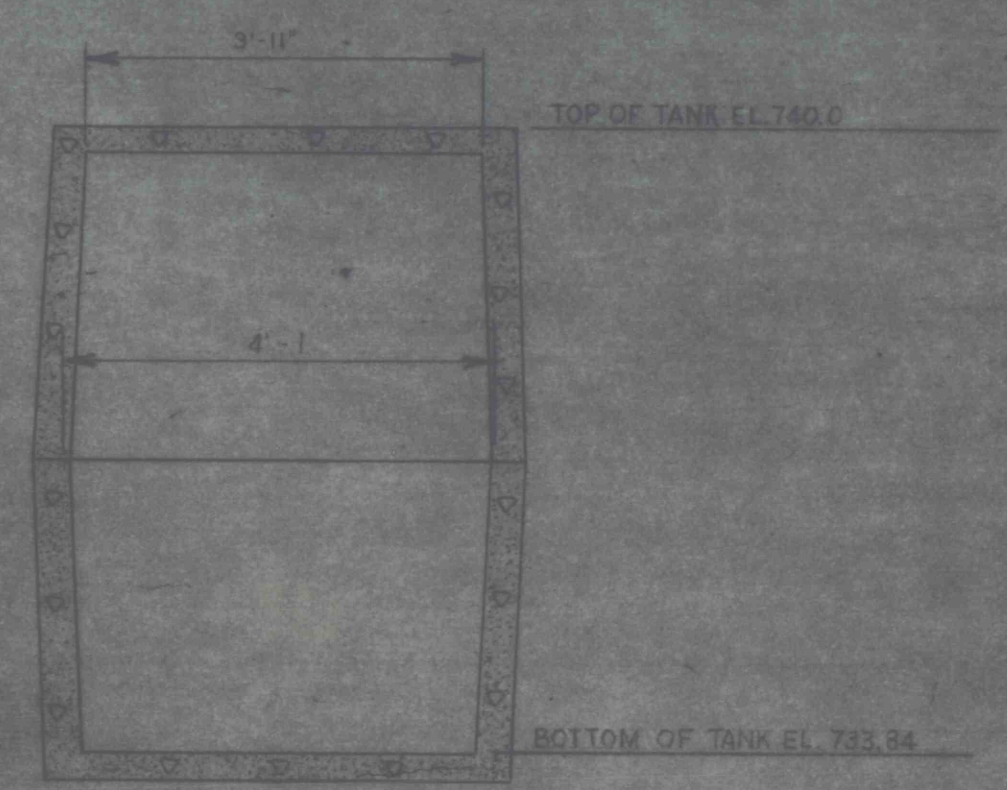

END SECTION
SCALE 1/2"=1'-0"

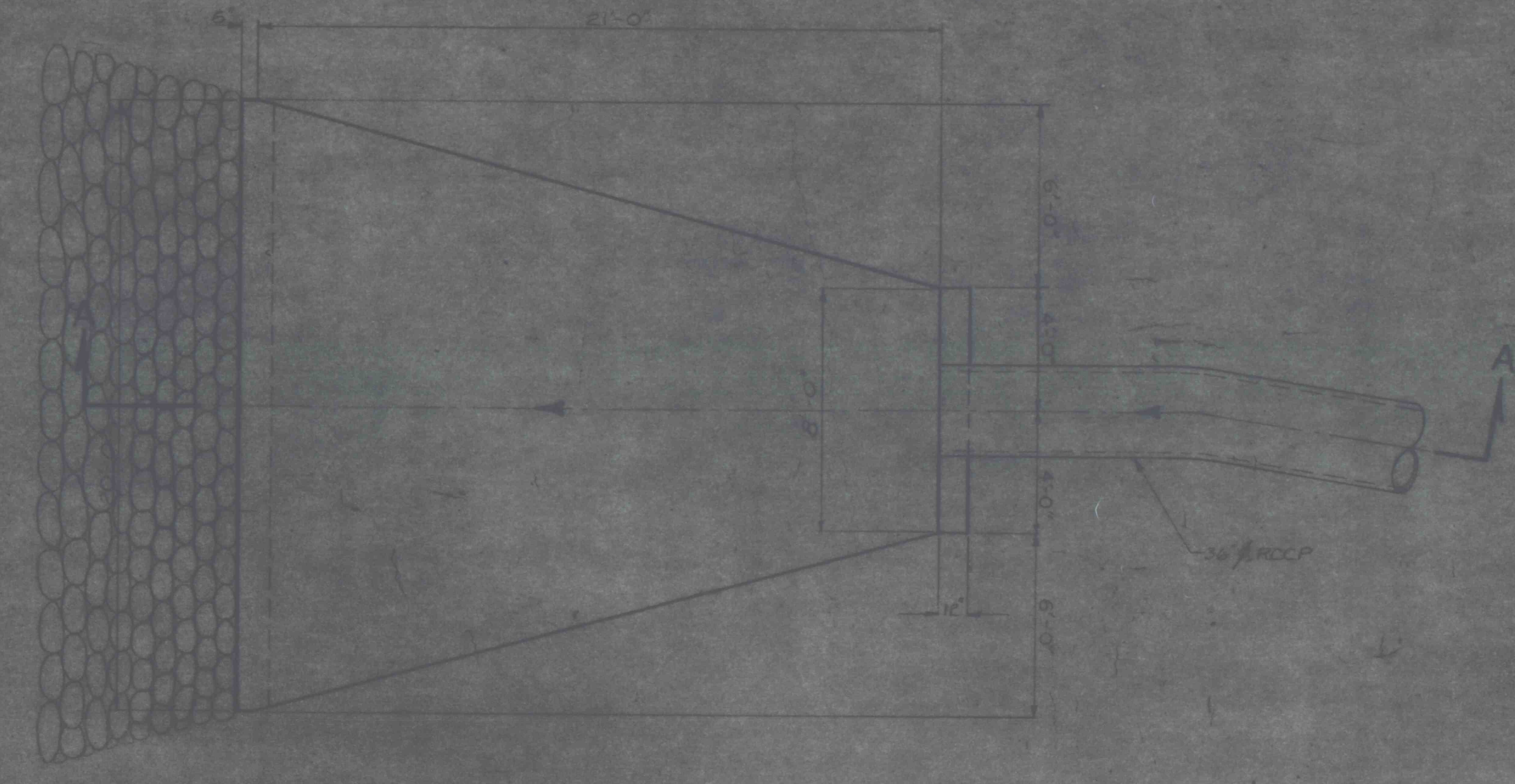

PLAN
SPLASHPAD NO. 2-DWG. C-1
SCALE 1/2"=1'-0"

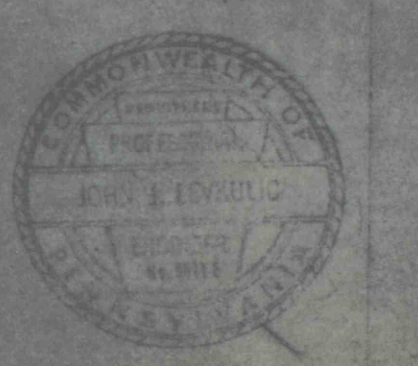
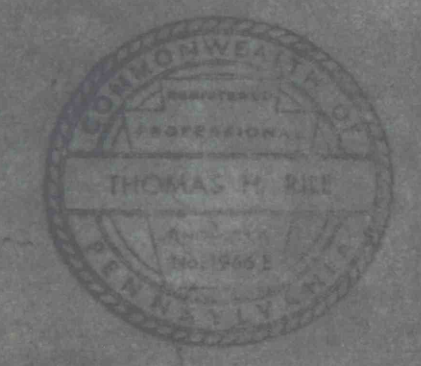

REVISIONS		CONSTRUCTION DETAILS	
SEPTIC TANK, SPLASH PAD, DISTRIBUTION BOX		JOB NO.	8808
CONSTRUCTION OF TREATMENT FACILITIES OF ACID MINE DRAINAGE RAUSCH CREEK WATERSHED SCHUYLKILL COUNTY PENNSYLVANIA		DATE	NOV 20 1988
ANTRACITE RESEARCH & DEVELOPMENT CO. INC. consulting engineers		DRAWN	J.S.M.
POTTSVILLE PENNSYLVANIA TAMAGUA		APPROVED	J.S.M.
		DRAWING NO.	C-25