

FRED E. SHADLE &
 IRENE M. SHADLE
 AND
 SARAH MARIE MENTZER &
 WARREN F. MENTZER
 DB-1107 PG-348

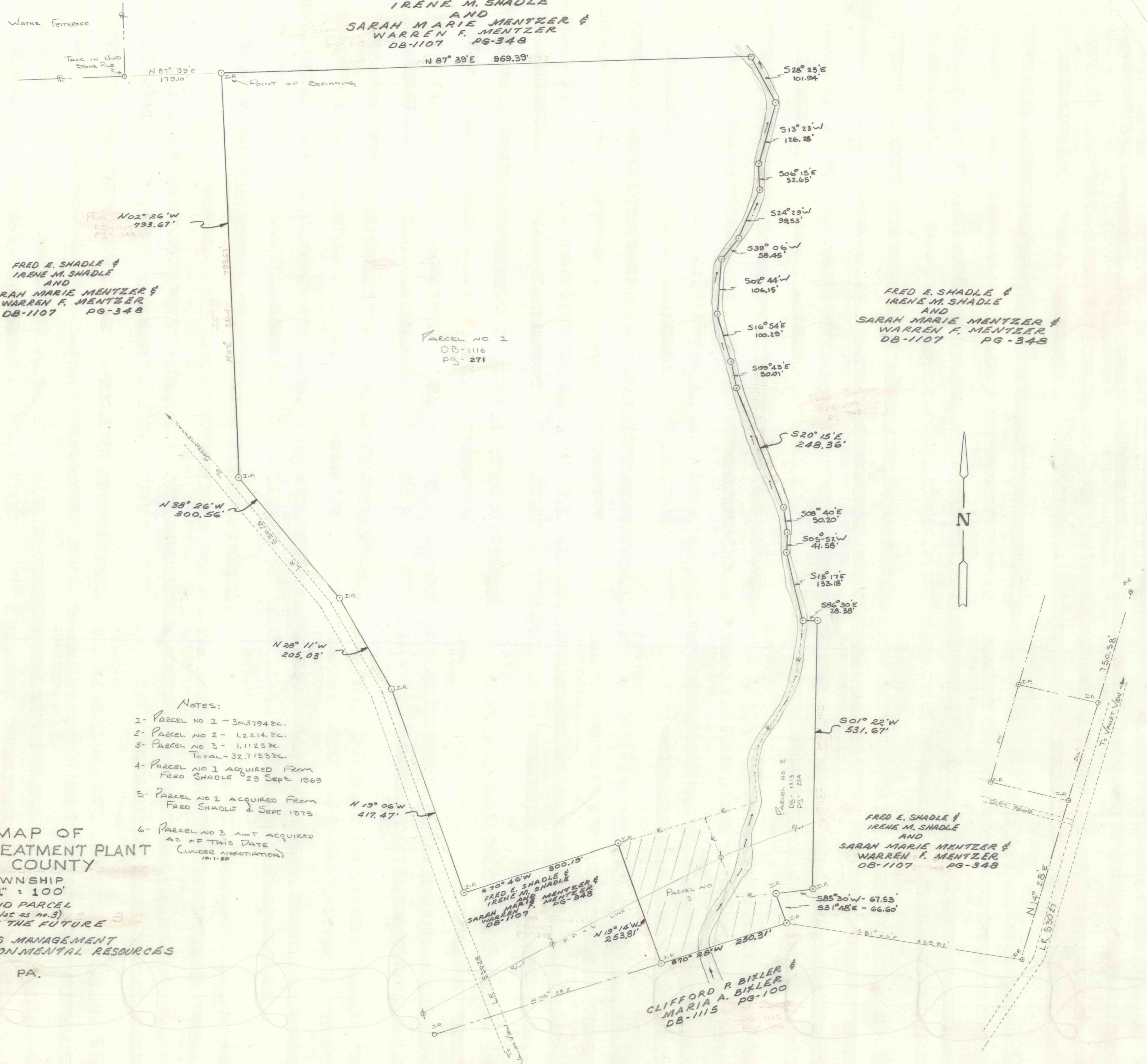

FRED E. SHADLE &
 IRENE M. SHADLE
 AND
 SARAH MARIE MENTZER &
 WARREN F. MENTZER
 DB-1107 PG-348

PARCEL NO 1
 DB-1116
 PG-271

FRED E. SHADLE &
 IRENE M. SHADLE
 AND
 SARAH MARIE MENTZER &
 WARREN F. MENTZER
 DB-1107 PG-348

- NOTES:
- 1- PARCEL NO 1 - 30.3794 AC.
 - 2- PARCEL NO 2 - 1.2214 AC.
 - 3- PARCEL NO 3 - 1.1125 AC.
TOTAL - 32.7133 AC.
 - 4- PARCEL NO 1 ACQUIRED FROM
FRED SHADLE 29 SEPT. 1969
 - 5- PARCEL NO 2 ACQUIRED FROM
FRED SHADLE 4 SEPT. 1975
 - 6- PARCEL NO 3 NOT ACQUIRED
AS OF THIS DATE
(UNDER NEGOTIATION)
10.1.80

PROPERTY MAP OF
 RAUSCH CREEK TREATMENT PLANT
 SCHUYLKILL COUNTY

HEGINS TOWNSHIP
 SCALE: 1" = 100'

LOCATION OF LAND PARCEL
 (indicated on this plat as no. 3)
 TO BE ACQUIRED IN THE FUTURE

OFFICE OF RESOURCES MANAGEMENT
 DEPARTMENT OF ENVIRONMENTAL RESOURCES

POTTSVILLE, PA.

CLIFFORD R. BIXLER &
 MARIA A. BIXLER
 DB-1115 PG-100

FRED E. SHADLE &
 IRENE M. SHADLE
 AND
 SARAH MARIE MENTZER &
 WARREN F. MENTZER
 DB-1107 PG-348