

② VOID
 See drawing no. 4.

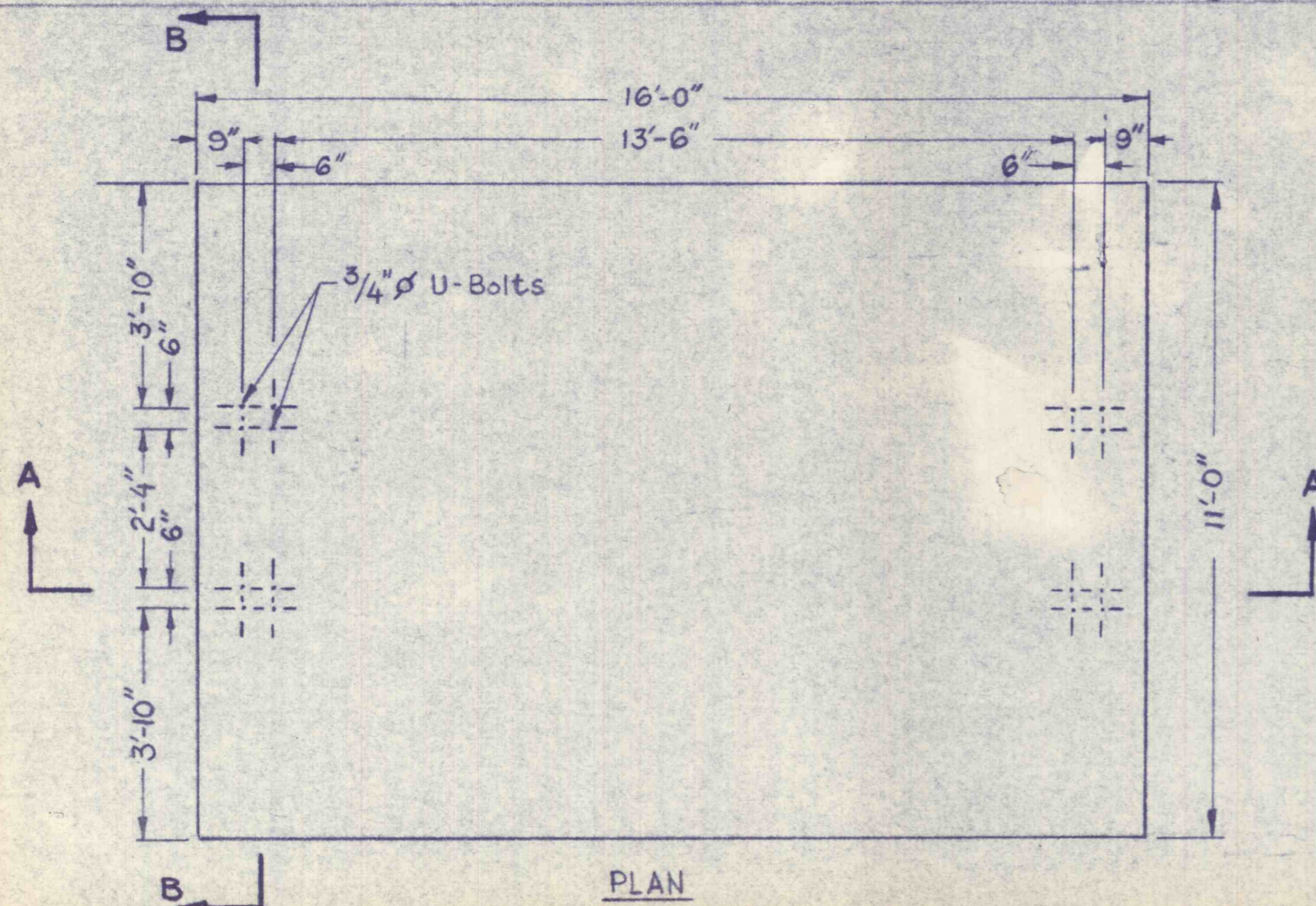

③ VOID
 Was not built.

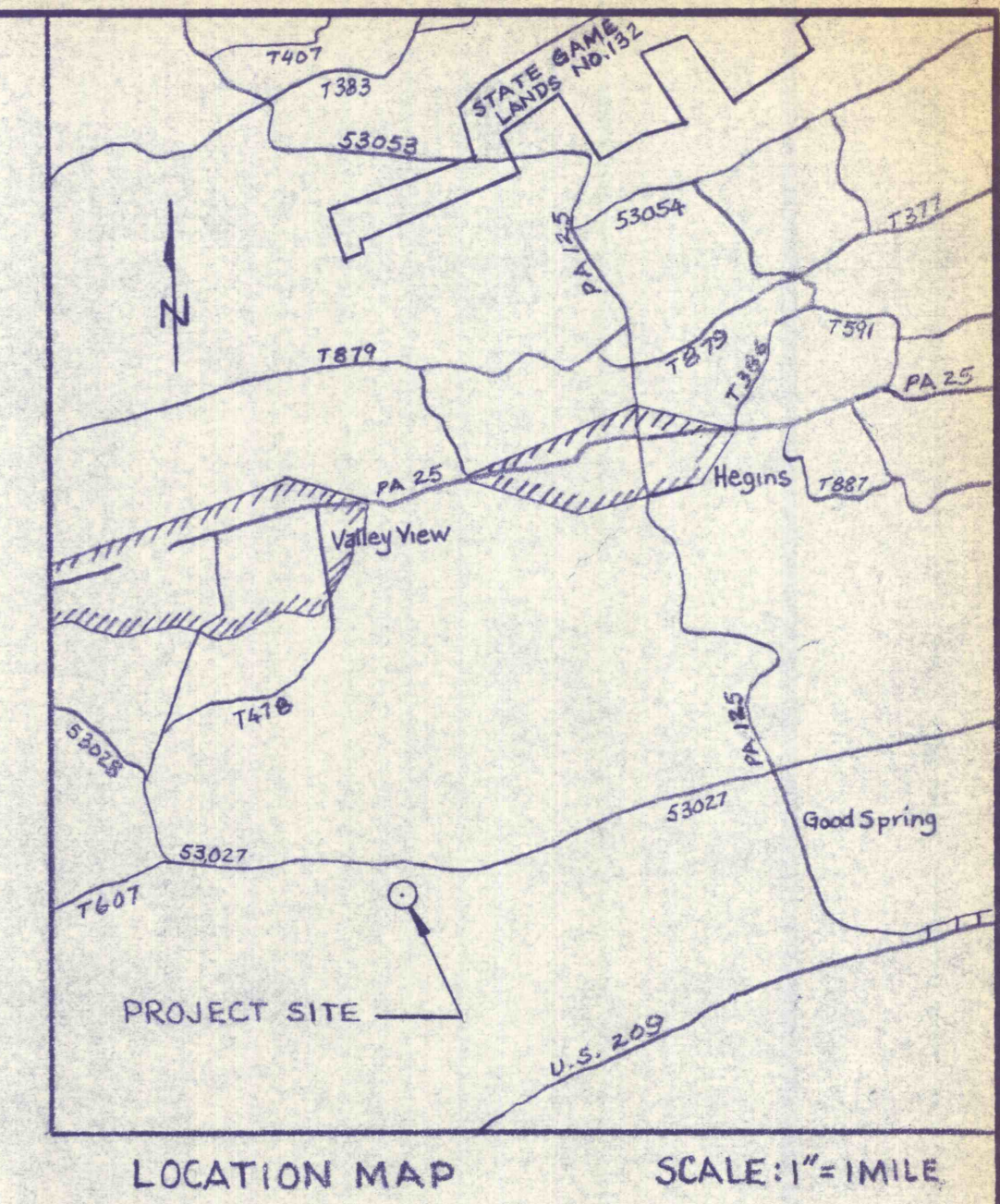
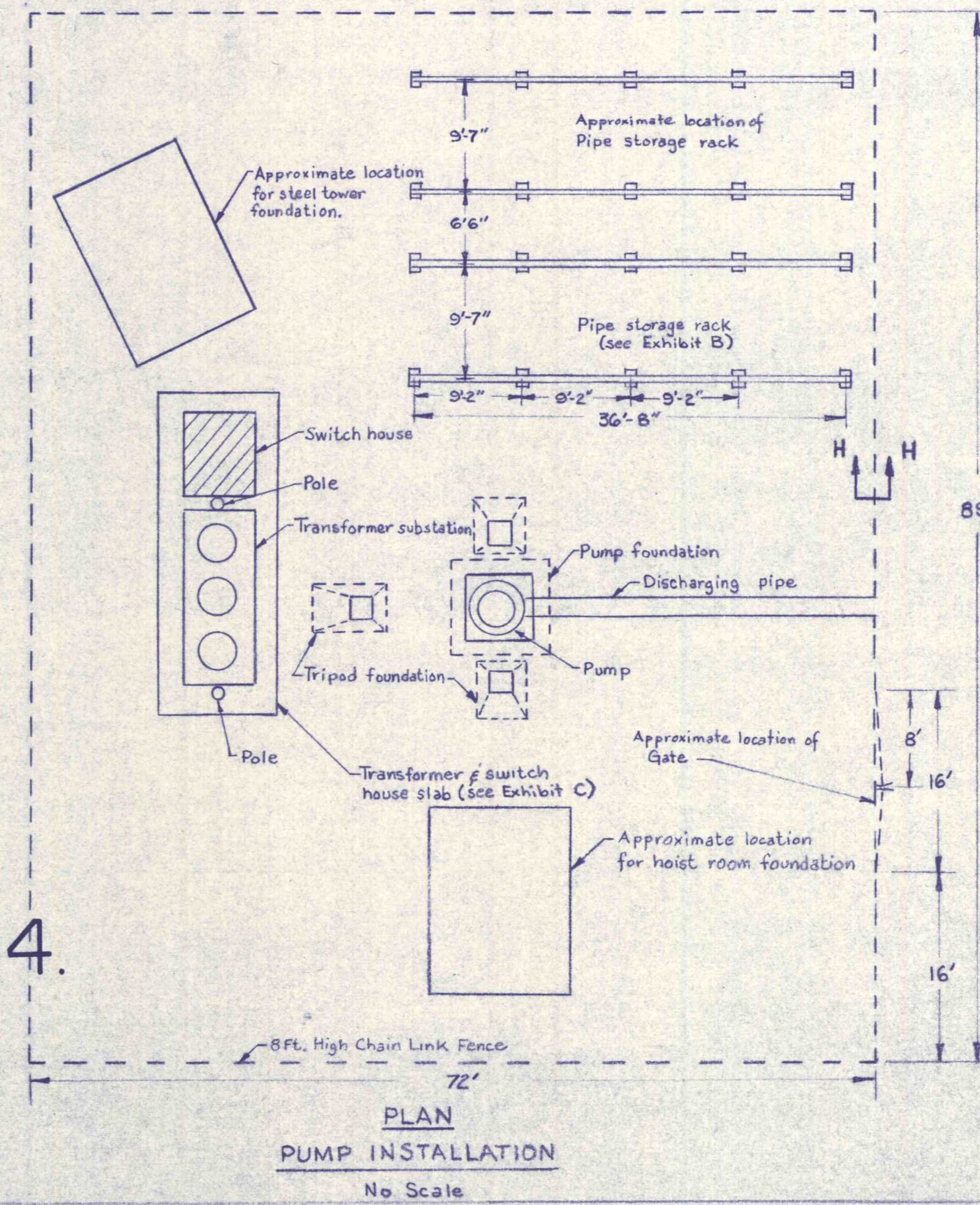
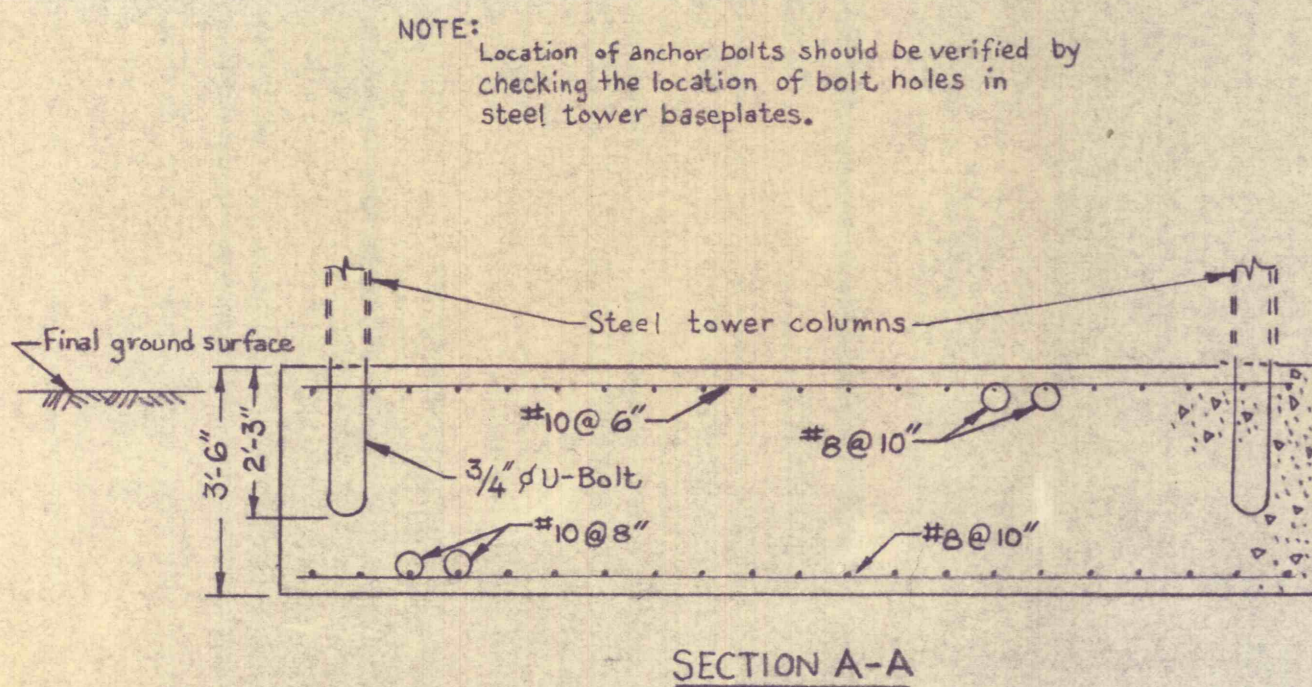
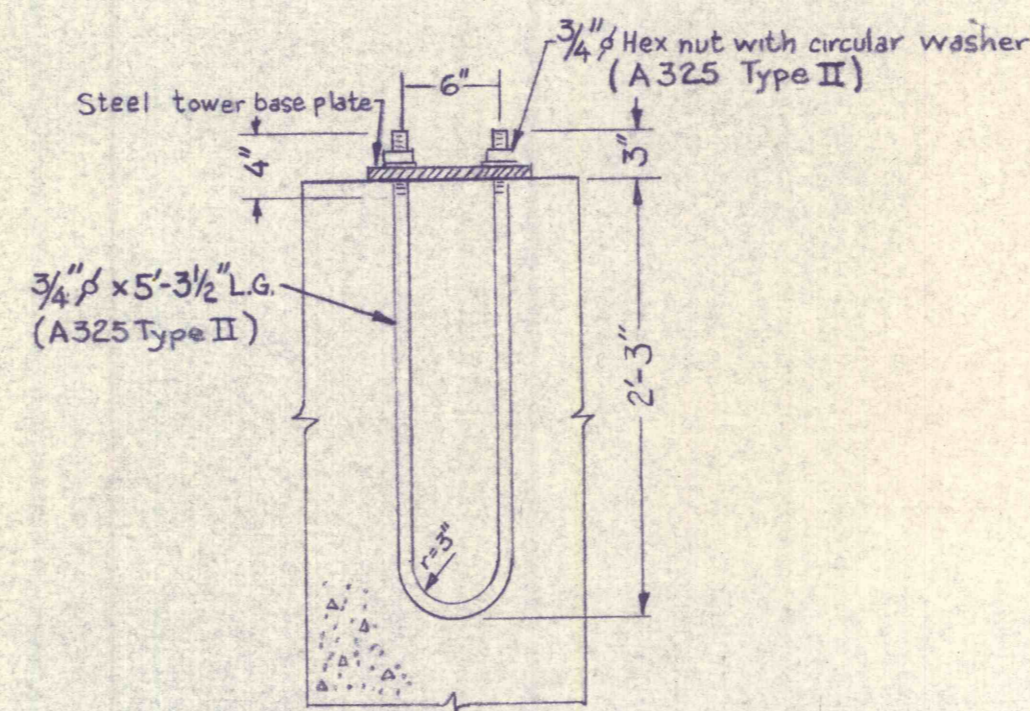
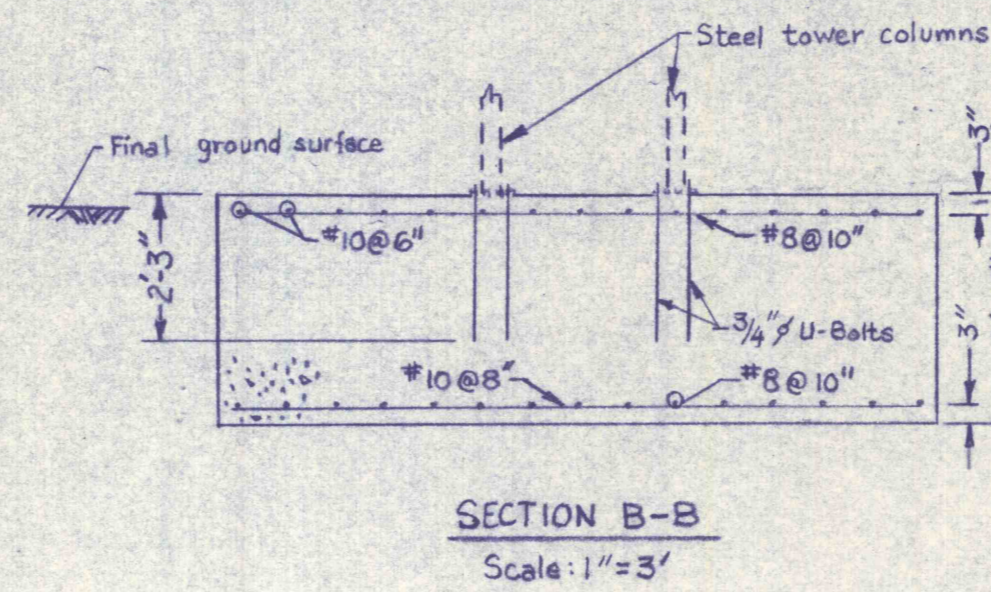

STEEL TOWER FOUNDATION
 Scale: 1 in. = 3 ft.

STEEL TOWER FOUNDATION

| | | | |
|-----------|--------|---|-------|
| 1 | JAN-77 | PUMP INSTALLATION PLAN AND SECTION A ₁ -A ₁ | MEK |
| 2 | 7-6-79 | BOREHOLE PLAN, SEC. A ₁ -A ₁ , PUMP INSTALLATION PLAN, & LOCATION MAP VOIDED. SEE DWG. NO. 4. | MJ |
| 3 | 7-6-79 | STEEL TOWER PLAN & DETAILS VOIDED. | MJ |
| NO. | DATE | REVISION | APPR. |
| SUBMITTED | | <i>M. Ferko</i> DESIGN ENGINEER | |
| APPROVED | | <i>M. Marino</i> DISTRICT ENGINEER | |
| APPROVED | | <i>J. C. Kyle for V. M. Beard</i> DIRECTOR/BUREAU OF RESOURCES PROGRAMMING | |

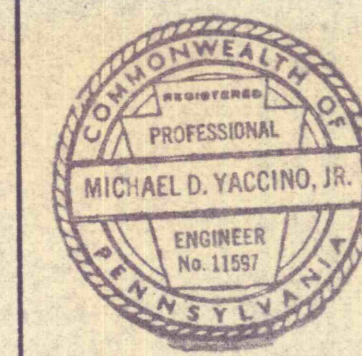

COMMONWEALTH OF PENNSYLVANIA
 DEPARTMENT OF ENVIRONMENTAL RESOURCES
 OFFICE OF RESOURCES MANAGEMENT

PROJECT NO. MWC-48

BOREHOLE CONSTRUCTION AND
 DEEP-WELL PUMP INSTALLATION
 NEAR VALLEY VIEW

SCHUYLKILL COUNTY PENNSYLVANIA

LOCATION, WORK AREA, PLAN
 SECTIONS & DETAILS

| | | |
|------------|-----------|-------------|
| DRAWN BY | DATE | DRAWING NO. |
| MRF | 16 AUG 76 | 2 of 5 |
| CHECKED BY | SCALE | |
| MJ | AS SHOWN | |