

JOHN BRADY TRACT
ALEXANDER B. LEWIS
208A

1900-50 - CHAPMAN - S. BRADY
BRADY TO G. ERMINI CONTRACTING CO.

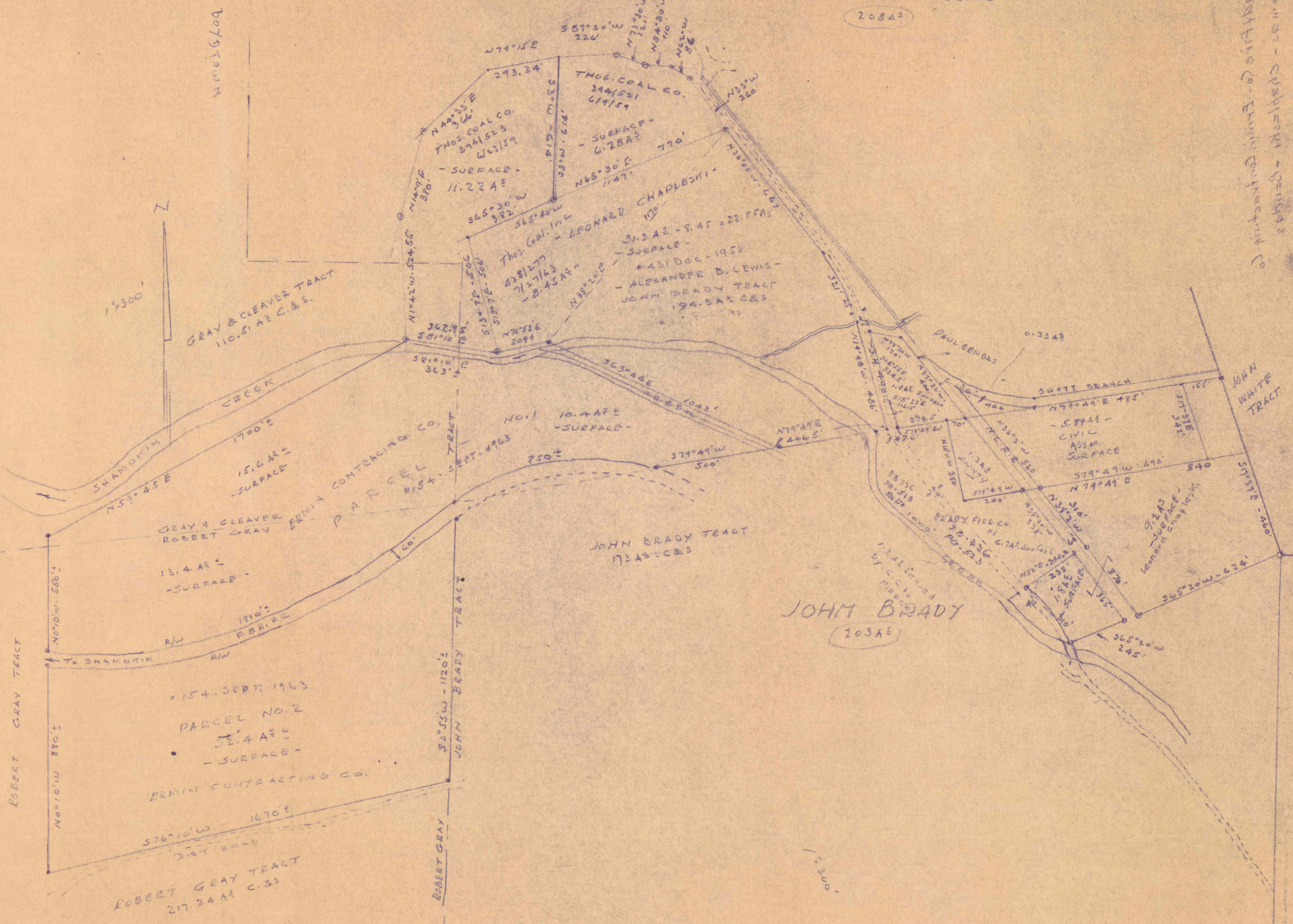

ROBERT GRAY TRACT

ROBERT GRAY TRACT
217.24A± C.B.S.

ERMINI CONTRACTING CO.
PARCEL NO. 2
52.4A±
- SURFACE -
#154. SEPT. 1963

JOHN BRADY TRACT
173A± C.B.S.

JOHN BRADY
203A±

JOHN WHITE TRACT

RANSHAW
SURFACE
PROPERTY OWNERS
COAL TWP
WESTERN MIDDLE
NORTHUMBERLAND COUNTY
1" = 300'