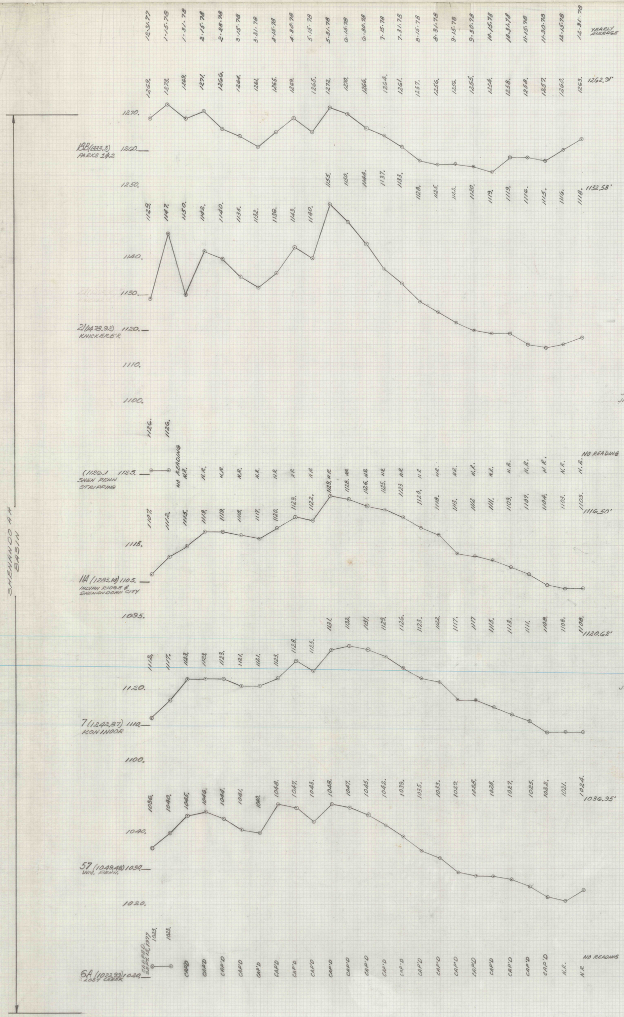

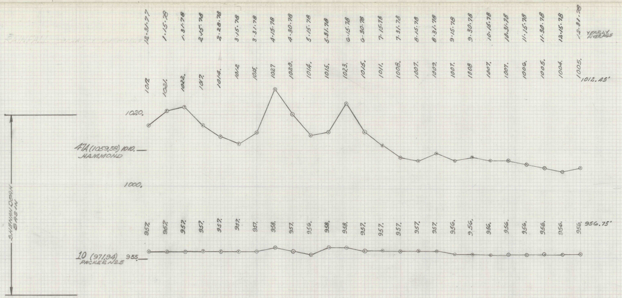

1978 RAINFALL - MAHANOY AUTHORITY

MONTH	RAIN	MONTH	RAIN	MONTH	RAIN	MONTH	RAIN	MONTH	RAIN	MONTH	RAIN
JAN. 1, 1978	-	FEB. 1, 1978	-	MARCH 1, 1978	-	APRIL 1, 1978	-	MAY 1, 1978	-	JUNE 1, 1978	-
2	.12	2	-	2	-	2	-	2	-	2	-
3	-	3	.08	3	-	3	-	3	-	3	.27
4	-	4	-	4	.21	4	.34	4	-	4	.44
5	-	5	-	5	-	5	.15	5	.49	5	.01
6	-	6	.10	6	-	6	-	6	-	6	.07
7	-	7	2.03	7	-	7	.20	7	-	7	-
8	.32	8	.02	8	-	8	-	8	-	8	.70
9	3.30	9	1.99	9	-	9	-	9	.78	9	.24
10	.21	10	.18	10	-	10	-	10	-	10	-
11	-	11	-	11	-	11	-	11	-	11	-
12	-	12	-	12	-	12	-	12	-	12	-
13	.23	13	-	13	-	13	.13	13	-	13	-
14	.86	14	.21	14	-	14	-	14	3.05	14	.58
15	.01	15	-	15	1.16	15	-	15	3.48	15	-
16	-	16	-	16	.06	16	-	16	-	16	-
17	1.78	17	-	17	.30	17	-	17	1.12	17	-
18	-	18	-	18	-	18	-	18	.48	18	.02
19	-	19	-	19	-	19	.20	19	-	19	.28
20	.43	20	-	20	-	20	.61	20	.25	20	-
21	.56	21	-	21	-	21	.19	21	-	21	-
22	-	22	-	22	-	22	-	22	-	22	.78
23	-	23	-	23	-	23	-	23	-	23	-
24	-	24	-	24	-	24	-	24	.62	24	-
25	.21	25	-	25	-	25	-	25	.48	25	-
26	2.14	26	.14	26	.38	26	-	26	-	26	-
27	.09	27	.04	27	2.06	27	-	27	-	27	.02
28	-	28	-	28	.25	28	-	28	-	28	-
29	.04			29	-	29	-	29	-	29	-
30	-			30	-	30	-	30	-	30	-
31	-			31	-			31	-		

	RAIN		RAIN		RAIN		RAIN		RAIN		RAIN
JULY 1, 1978	-	AUG. 1, 1978	.58	SEPT. 1, 1978	.03	OCT. 1, 1978	-	NOV. 1, 1978	-	DEC. 1, 1978	
2	-	2	-	2	-	2	-	2	-	2	
3	-	3	-	3	-	3	-	3	-	3	
4	1.52	4	.69	4	-	4	.15	4	-	4	.39
5	.02	5	.03	5	-	5	.60	5	-	5	.05
6	-	6	.17	6	-	6	.81	6	-	6	
7	-	7	.29	7	-	7	-	7	-	7	
8	-	8	1.83	8	-	8	-	8	-	8	.02
9	-	9	-	9	.34	9	.20	9	-	9	1.23
10	-	10	-	10	-	10	-	10	-	10	.38
11	-	11	.30	11	.10	11	-	11	-	11	-
12	-	12	1.00	12		12	-	12	-	12	-
13	-	13	-	13	.30	13	-	13	.06	13	-
14	-	14	-	14		14	1.30	14	-	14	.02
15	.64	15	-	15	.13	15	.52	15	-	15	-
16	-	16	-	16	-	16	-	16	.20	16	-
17	.10	17	-	17	-	17	.15	17	-	17	-
18	-	18	-	18	.01	18	-	18	1.11	18	-
19	-	19	-	19	1.17	19	-	19	-	19	-
20	-	20	-	20	-	20	-	20	-	20	-
21	-	21	-	21	.49	21	-	21	-	21	.47
22	-	22	-	22	.03	22	-	22	-	22	-
23	-	23	-	23	-	23	-	23	-	23	-
24	-	24	-	24	-	24	.14	24	-	24	-
25	.06	25	-	25	-	25	-	25	-	25	1.48
26	.19	26	.06	26	-	26	.07	26	-	26	-
27	-	27	-	27	-	27	.62	27	.10	27	-
28	.21	28	.85	28	-	28	-	28	.40	28	-
29	-	29	.79	29	-	29	-	29	-	29	-
30	-	30	-	30	-	30	-	30	.20	30	-
31	-	31	.31			31	-			31	.20

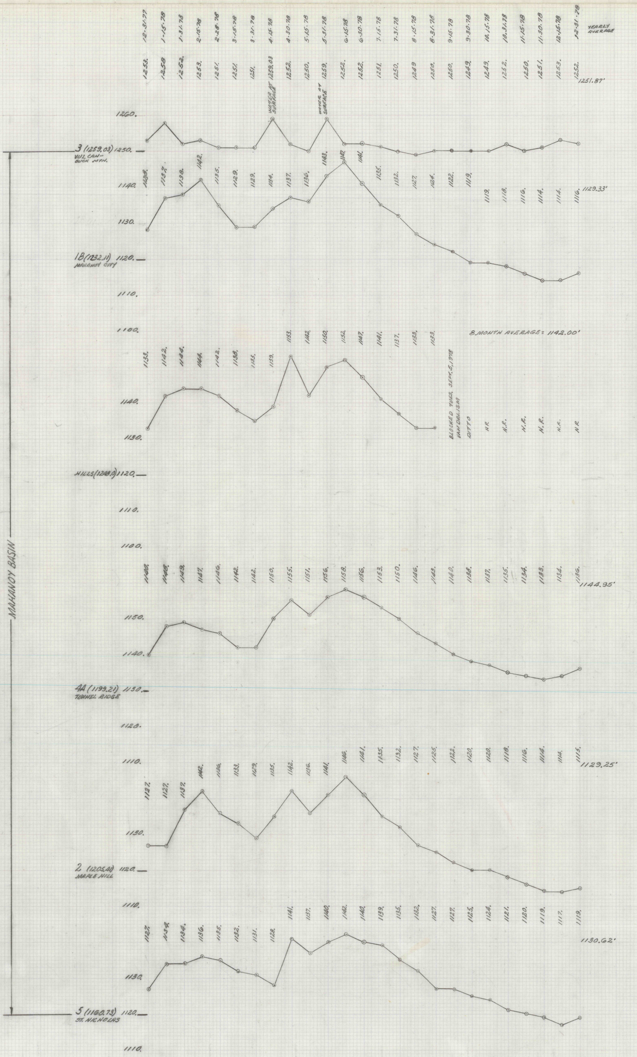

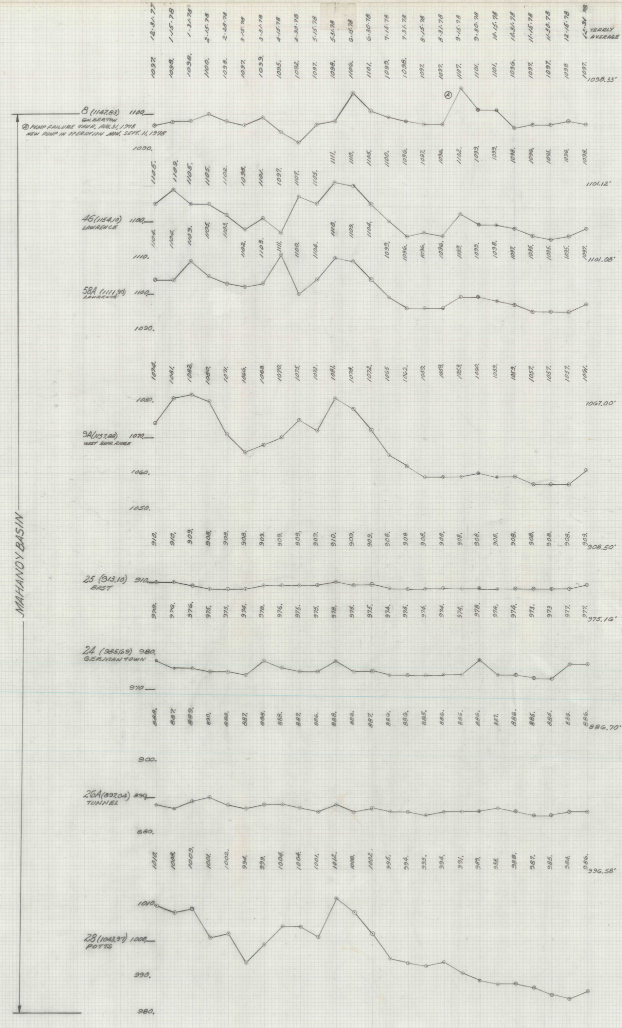

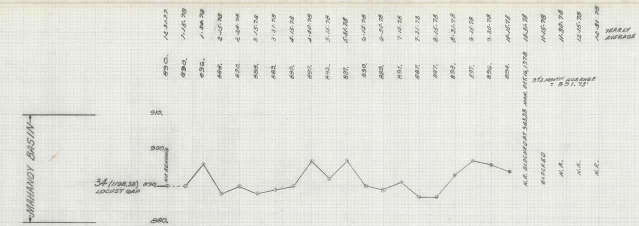

1978 RAINFALL - ROARING CREEK AUTHORITY

MONTH	RAIN	MONTH	RAIN	MONTH	RAIN	MONTH	RAIN	MONTH	RAIN	MONTH	RAIN
JAN.1,1978	–	FEB.1,1978	-	MARCH1,1978	-	APRIL1,1978	-	MAY 1, 1978	-	JUNE1,1978	.08
2	–	2	-	2	-	2	-	2	-	2	-
3	.08	3	-	3	TRACE	3	-	3	-	3	-
4	–	4	-	4	.17	4	.32	4	-	4	.82
5	–	5	-	5	-	5	.23	5	.44	5	-
6	–	6	.10	6	-	6	-	6	-	6	-
7	–	7	1.43	7	-	7	.19	7	-	7	-
8	–	8	-	8	-	8	-	8	.15	8	.07
9	1.99	9	-	9	-	9	-	9	.45	9	.87
10	.18	10	-	10	-	10	-	10	-	10	-
11	–	11	-	11	-	11	-	11	-	11	-
12	–	12	-	12	-	12	.21	12	-	12	-
13	.10	13	-	13	-	13	-	13	-	13	1.27
14	.95	14	.27	14	-	14	-	14	-	14	-
15	–	15	-	15	.58	15	-	15	1.99	15	-
16	–	16	-	16	.05	16	-	16	.01	16	-
17	.10	17	-	17	.25	17	-	17	.86	17	-
18	1.00	18	-	18	-	18	-	18	.41	18	-
19	–	19	.10	19	-	19	.18	19	.07	19	.55
20	.61	20	-	20	-	20	.51	20	-	20	-
21	.72	21	-	21	-	21	.16	21	-	21	-
22	–	22	-	22	.02	22	-	22	-	22	.86
23	–	23	-	23	-	23	-	23	-	23	-
24	–	24	-	24	-	24	-	24	1.05	24	-
25	.27	25	-	25	-	25	-	25	.47	25	-
26	1.69	26	-	26	-	26	-	26	-	26	-
27	TRACE	27	-	27	1.83	27	-	27	-	27	.04
28	–	28	-	28	.23	28	-	28	-	28	.02
29	–			29	-	29	-	29	-	29	-
30	–			30	-	30	-	30	.14	30	-
31	–			31	-			31	-		

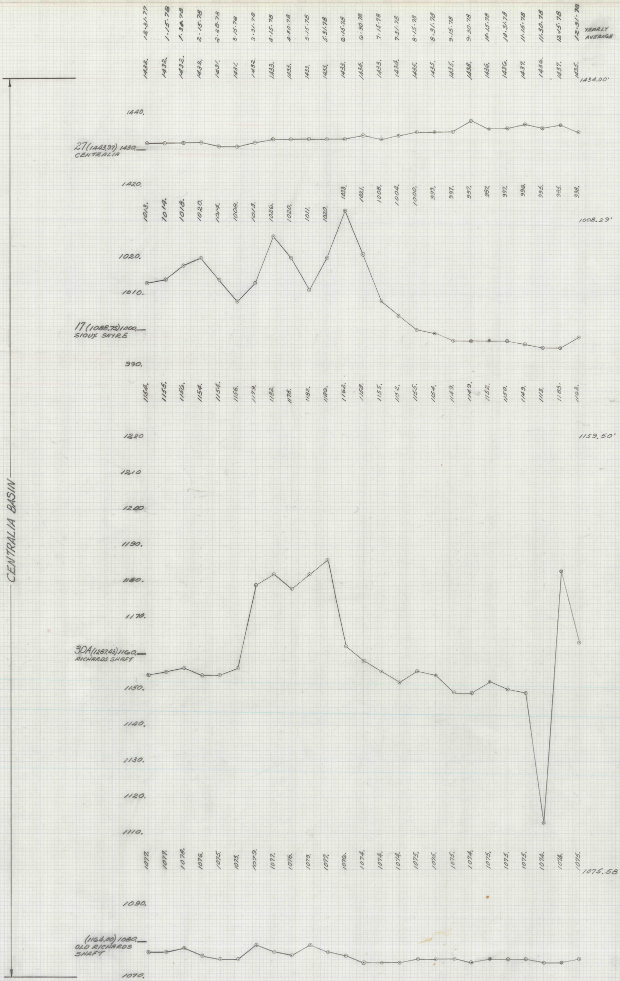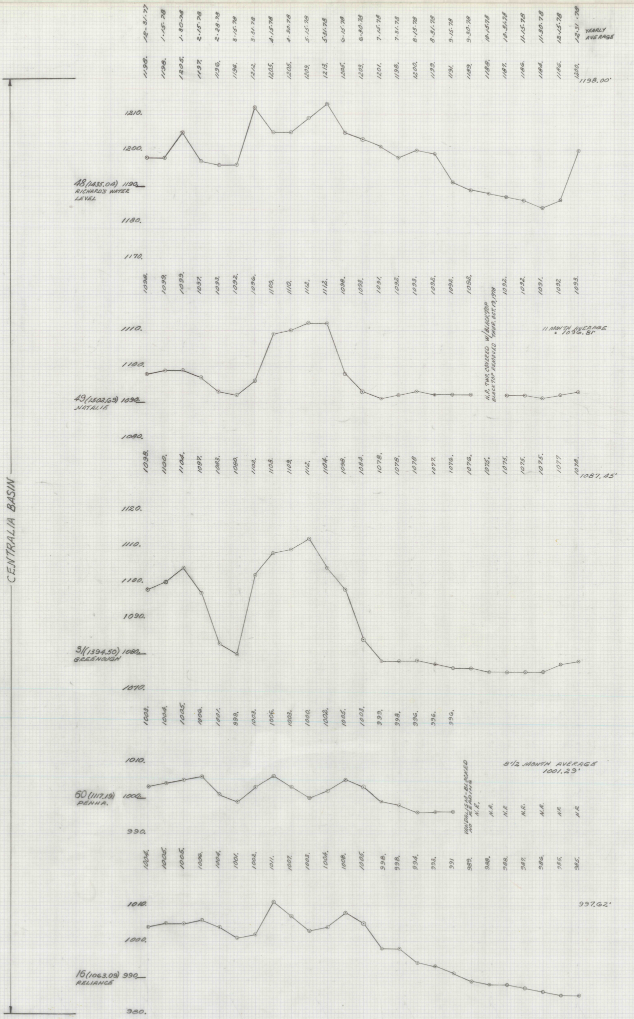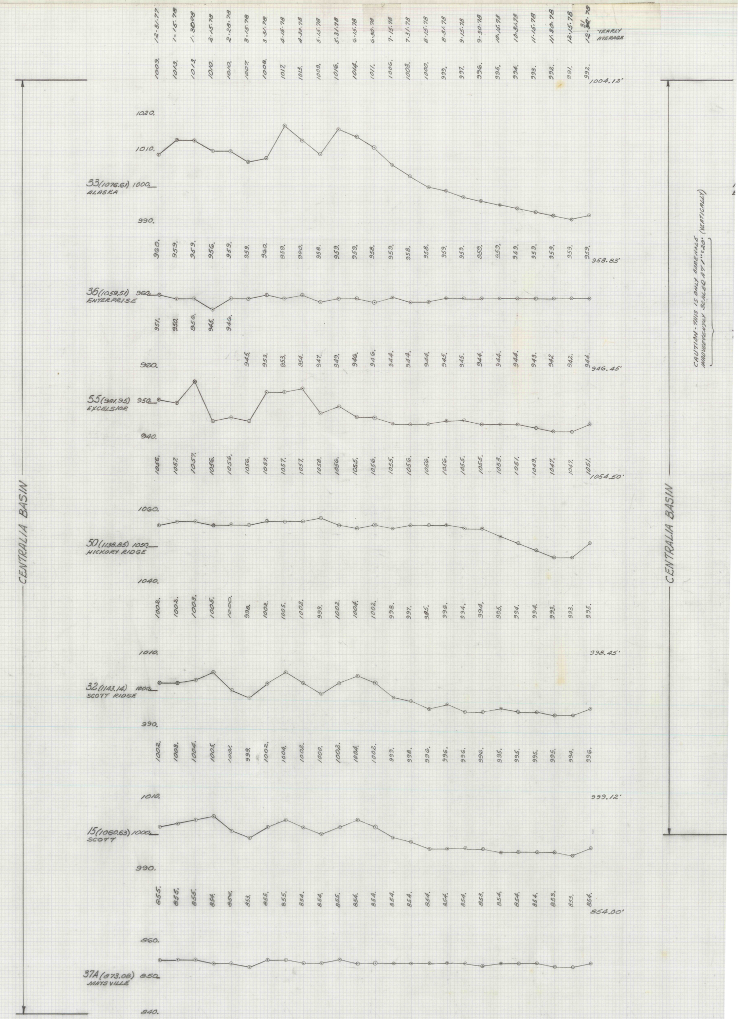	RAIN		RAIN		RAIN		RAIN		RAIN		RAIN
JULY1,1978	-	AUG.1,1978	.66	SEPT.1,1978	.06	OCT.1,1978	-	NOV.1,1978	-	DEC.1,1978	
2	-	2	-	2	-	2	-	2	-	2	
3	.29	3	-	3	-	3	-	3	-	3	
4	-	4	.79	4	-	4	.47	4	-	4	.39
5	1.03	5	-	5	-	5	.24	5	-	5	.05
6	-	6	-	6	-	6	.45	6	-	6	
7	-	7	.27	7	-	7	-	7	-	7	
8	-	8	.38	8	.14	8	-	8	.02	8	.02
9	-	9	-	9	-	9	.06	9	-	9	1.23
10	-	10	-	10	-	10	-	10	-	10	.38
11	.05	11	.18	11	.32	11	-	11	-	11	-
12	-	12	1.52	12	-	12	-	12	-	12	-
13	-	13	-	13	.50	13	-	13	-	13	-
14	-	14	-	14	-	14	.70	14	-	14	.06
15	2.45	15	-	15	-	15	-	15	-	15	-
16	-	16	-	16	-	16	-	16	.11	16	-
17	.13	17	-	17	-	17	-	17	-	17	-
18	-	18	-	18	.67	18	-	18	.54	18	-
19	-	19	-	19	1.19	19	.02	19	-	19	-
20	-	20	-	20	-	20	-	20	-	20	-
21	-	21	-	21	-	21	-	21	-	21	.37
22	-	22	-	22	.53	22	-	22	-	22	-
23	-	23	-	23	.10	23	-	23	-	23	-
24	.29	24	-	24	-	24	.12	24	.33	24	-
25	.08	25	-	25	-	25	-	25	-	25	-
26	-	26	-	26	-	26	.05	26	-	26	1.21
27	-	27	-	27	-	27	.82	27	-	27	-
28	.14	28	1.23	28	-	28	-	28	.48	28	-
29	-	29	.07	29	-	29	-	29	-	29	-
30	-	30	-	30	-	30	-	30	.20	30	-
31	.30	31	.44			31	-			31	-