

5885 IV NE
(STODDARDVILLE)

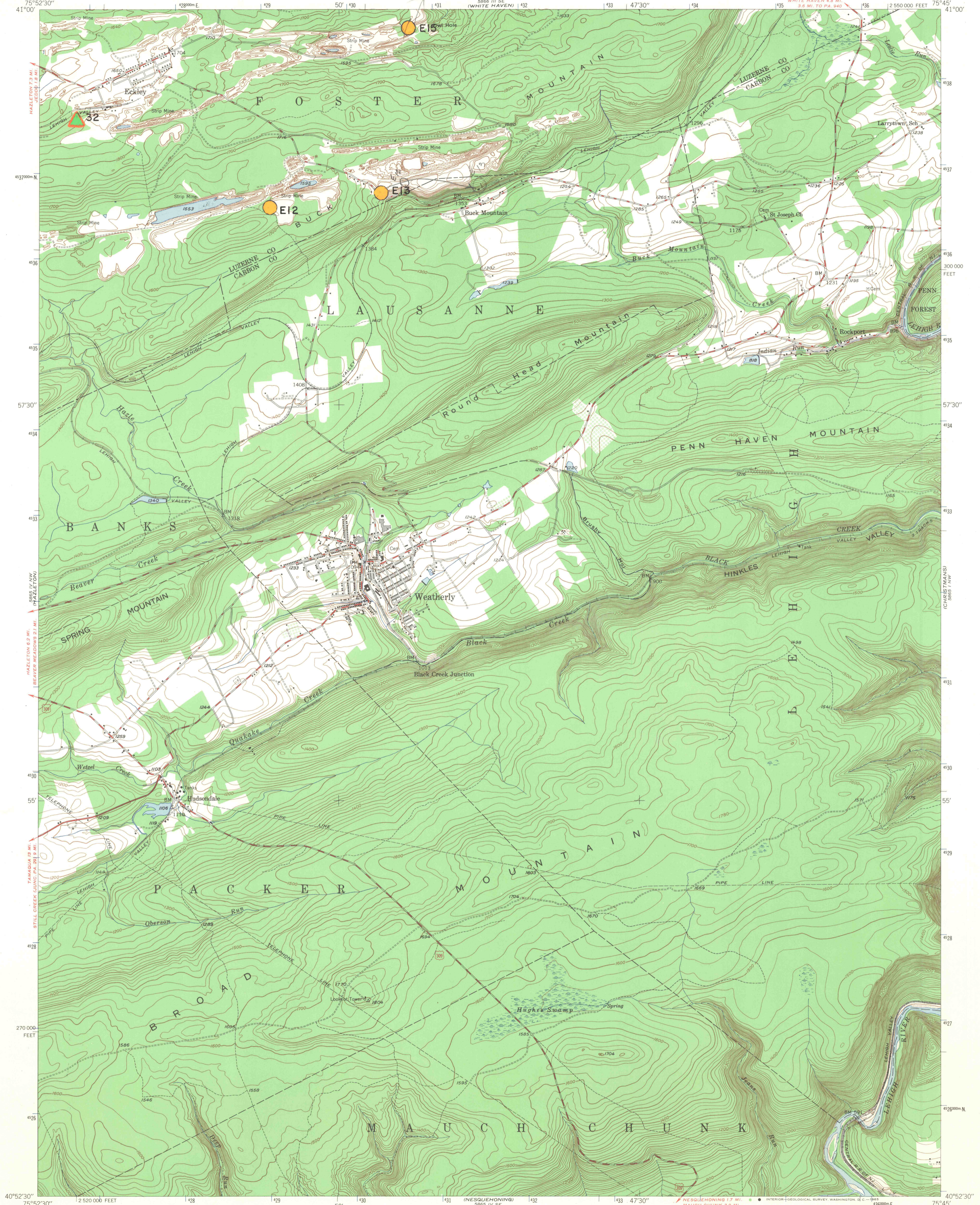

Mapped, edited, and published by the Geological Survey
Control by USGS and USC&GS
Topography from aerial photographs by multiplex methods
Aerial photographs taken 1942. Field check 1948
Polyconic projection. 1927 North American datum
10,000-foot grid based on Pennsylvania coordinate system,
west zone
Contours in strip mine and mine dump areas
compiled from 1942 photography
1000-meter Universal Transverse Mercator grid ticks,
zone 18, shown in blue

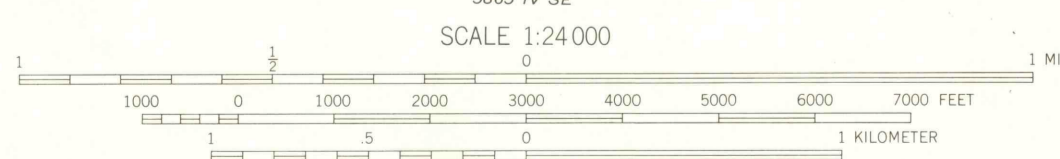
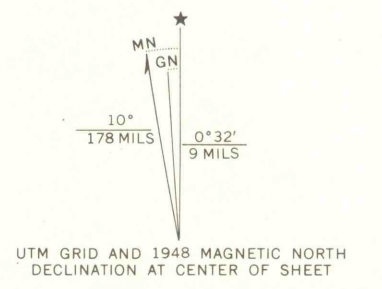

CONTOUR INTERVAL 20 FEET
DATUM IS MEAN SEA LEVEL

ROAD CLASSIFICATION

HARD-SURFACE ALL WEATHER ROADS	DRY WEATHER ROADS
Heavy-duty <u>4 LANE 16 LANE</u>	Improved dirt <u>2 LANE 16 LANE</u>
Medium-duty <u>2 LANE 16 LANE</u>	Unimproved dirt <u>2 LANE 16 LANE</u>
Loose-surface, graded, or narrow hard-surface <u>2 LANE 16 LANE</u>	
U. S. Route	State Route

WEATHERLY, PA.
NE/4 HAZLETON 15' QUADRANGLE
N40525-W75457.5
1948
AMS 5885 IV NE-SERIES V831