

**GENERAL NOTE:**

1. SEE DWG. NO. C-32 FOR ELEVATION VIEWS OF THIS BUILDING.
2. ALL PIPES & FITTINGS 1/2" M.I. UNLESS OTHERWISE SPECIFIED.
3. ANCHOR ALL PIPES TO WALLS WITH APPROVED ANCHORS
4. SUB-SOIL MUST BE UNIFORMLY WELL COMPACTED. A 6" BASE COURSE OF WELL COMPACTED STONE OR GRAVEL MUST BE PROVIDED BEFORE THE SLAB IS POURED.
5. ALL PIPING ENTERING & LEAVING BUILDING MUST BE SLEEVED AS PER SPECIFICATIONS.

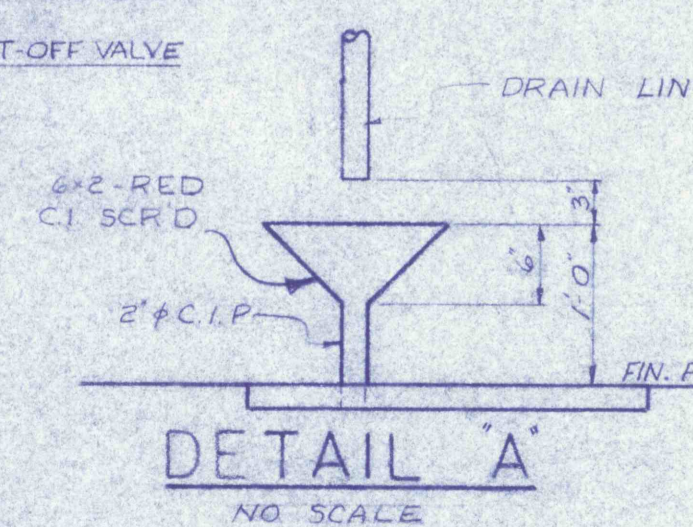
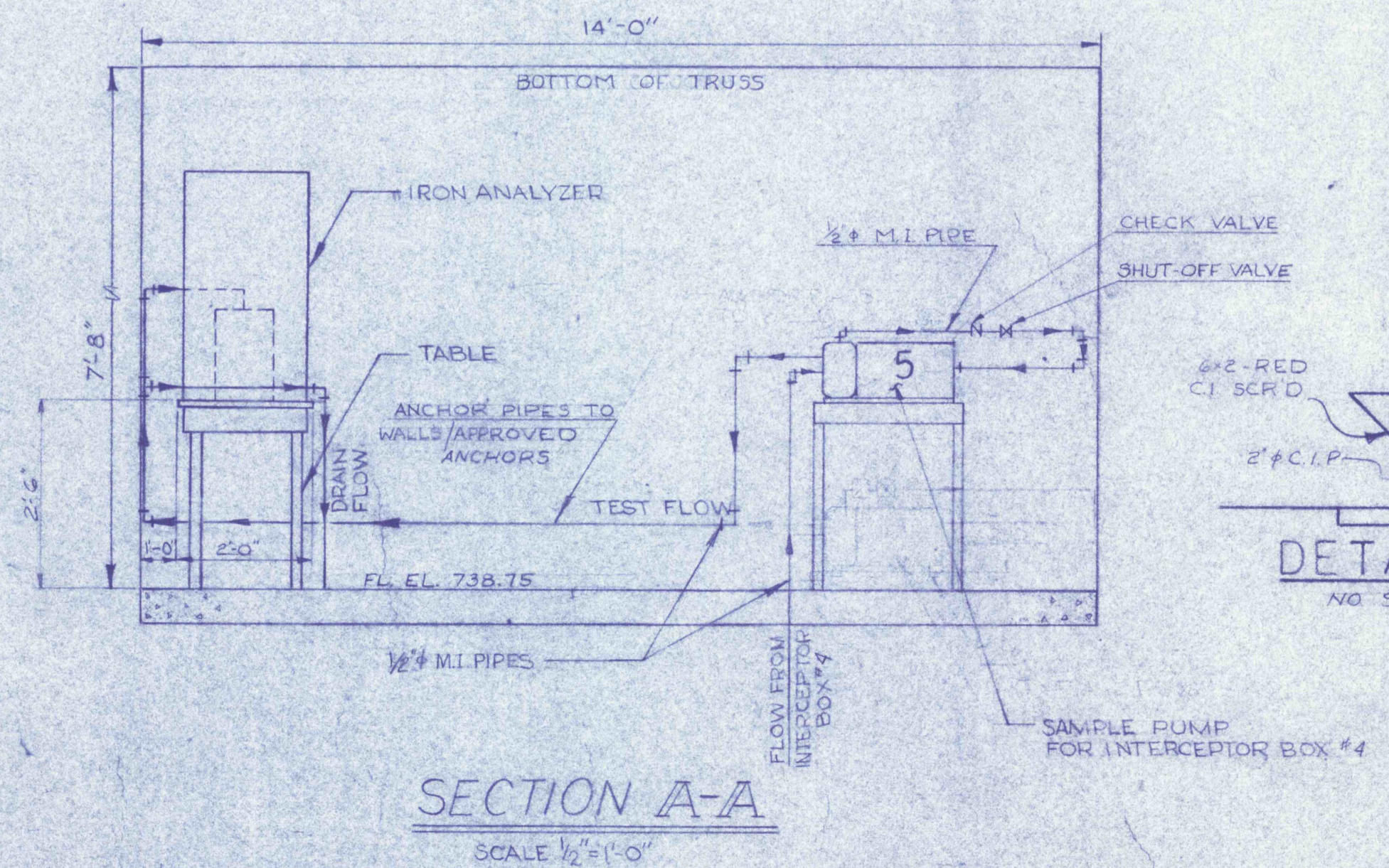
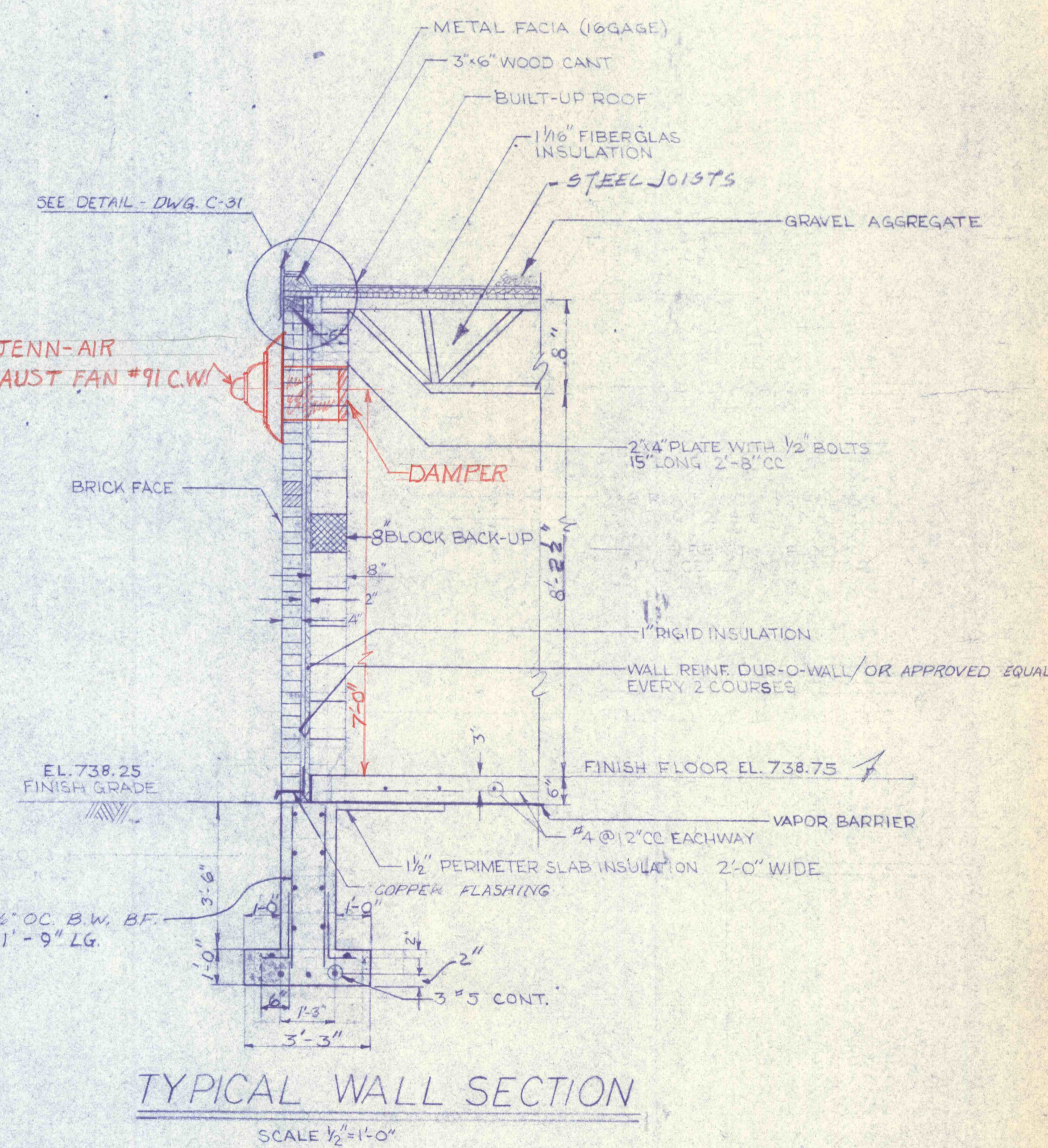
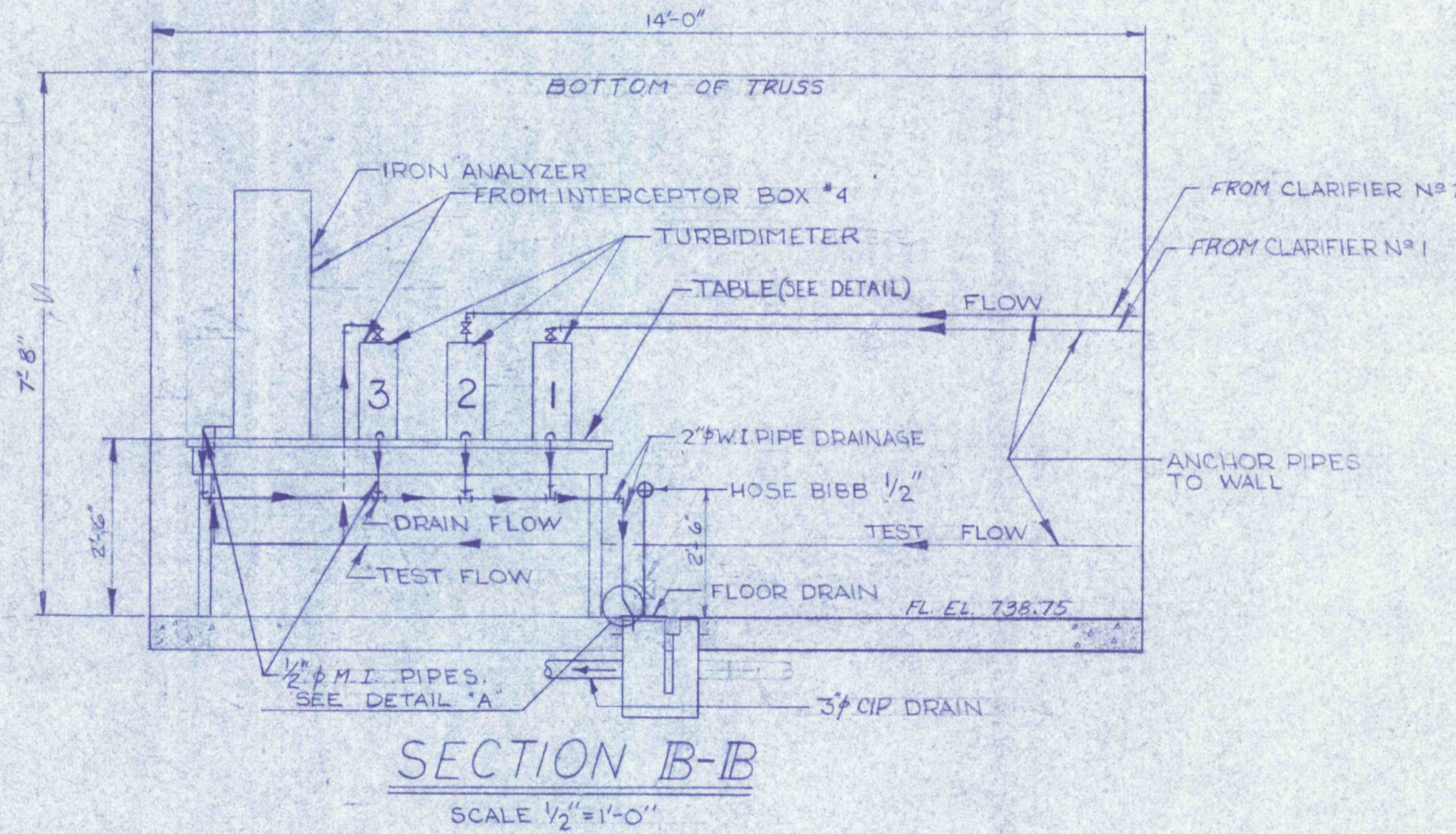
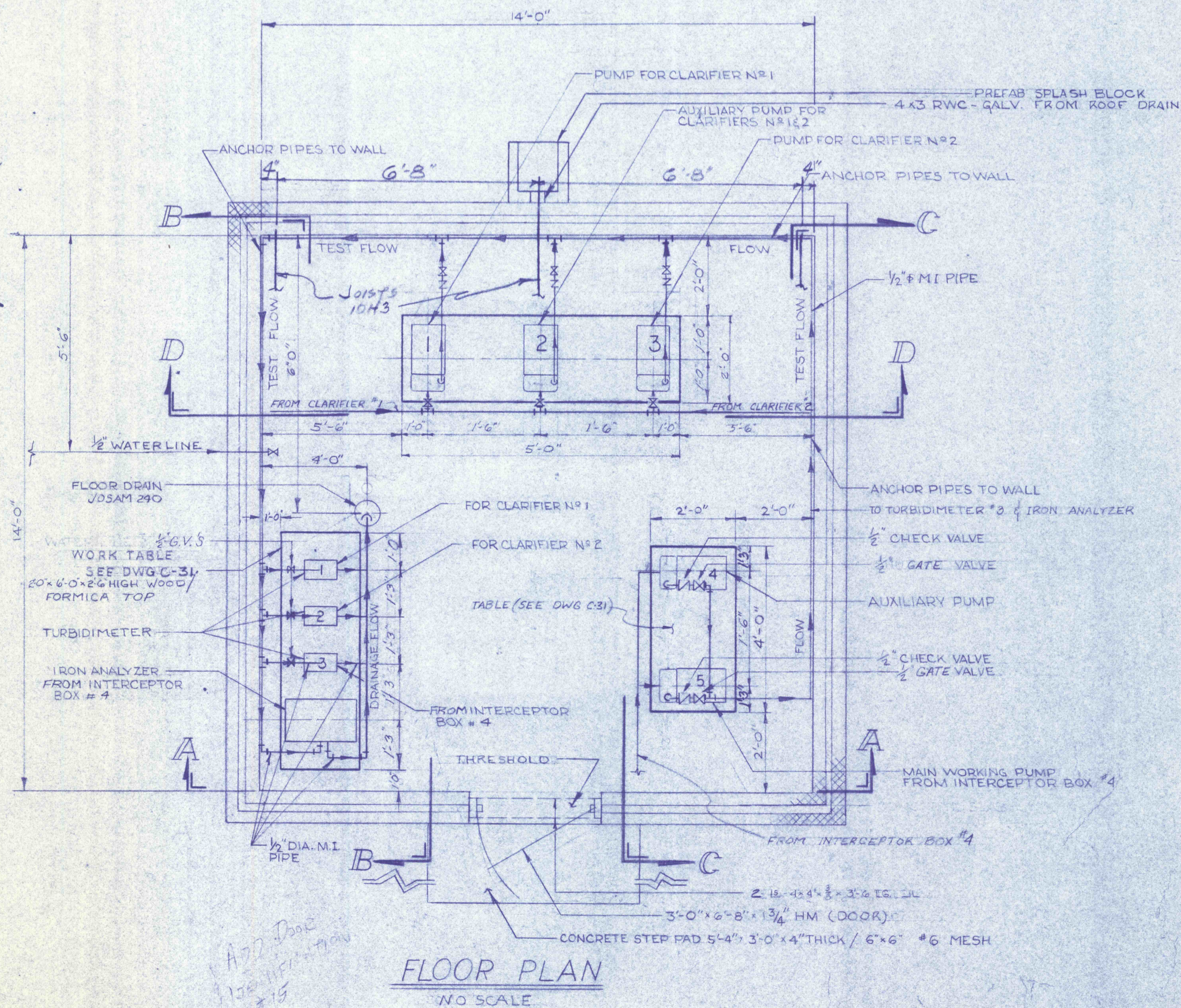
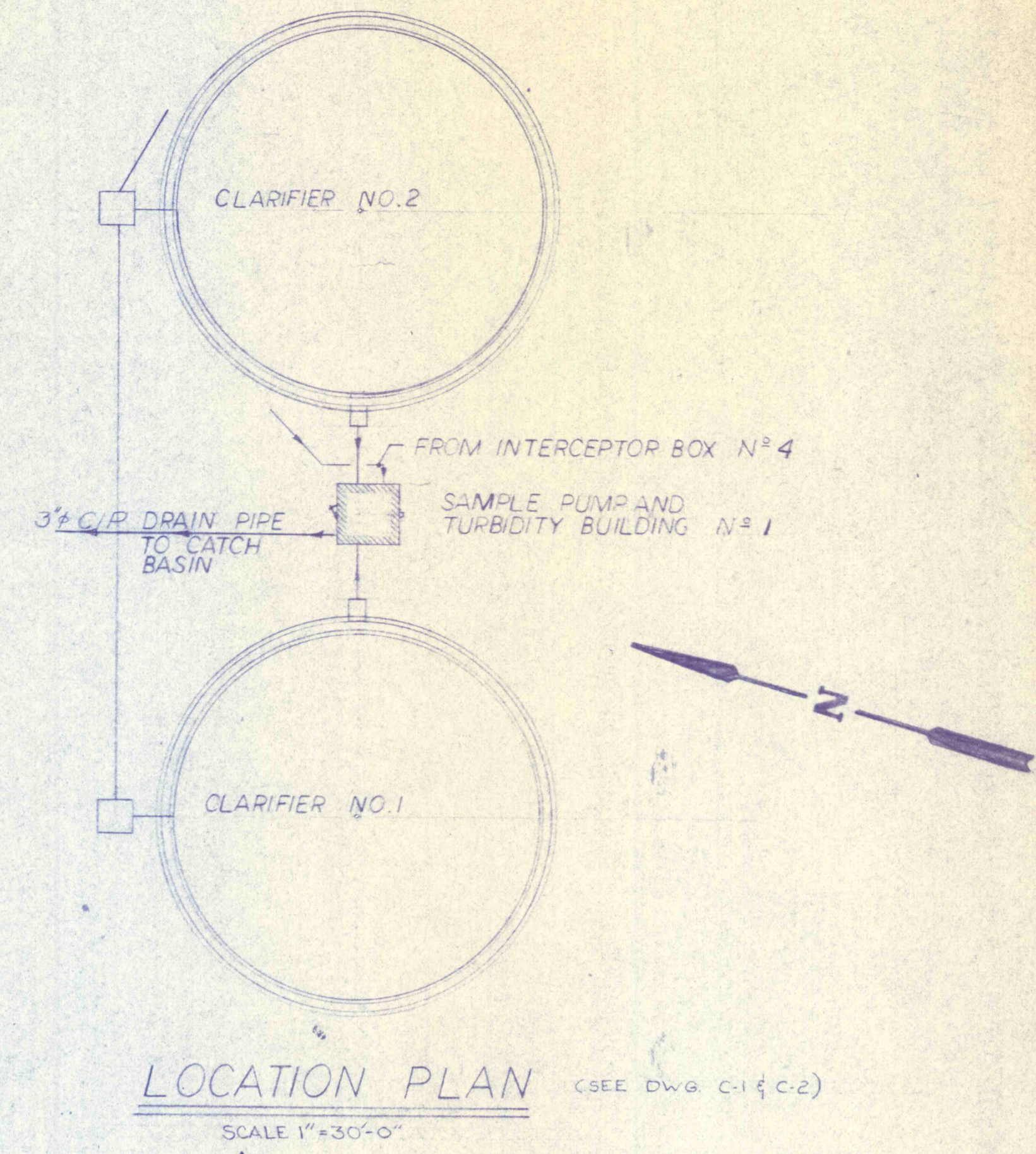
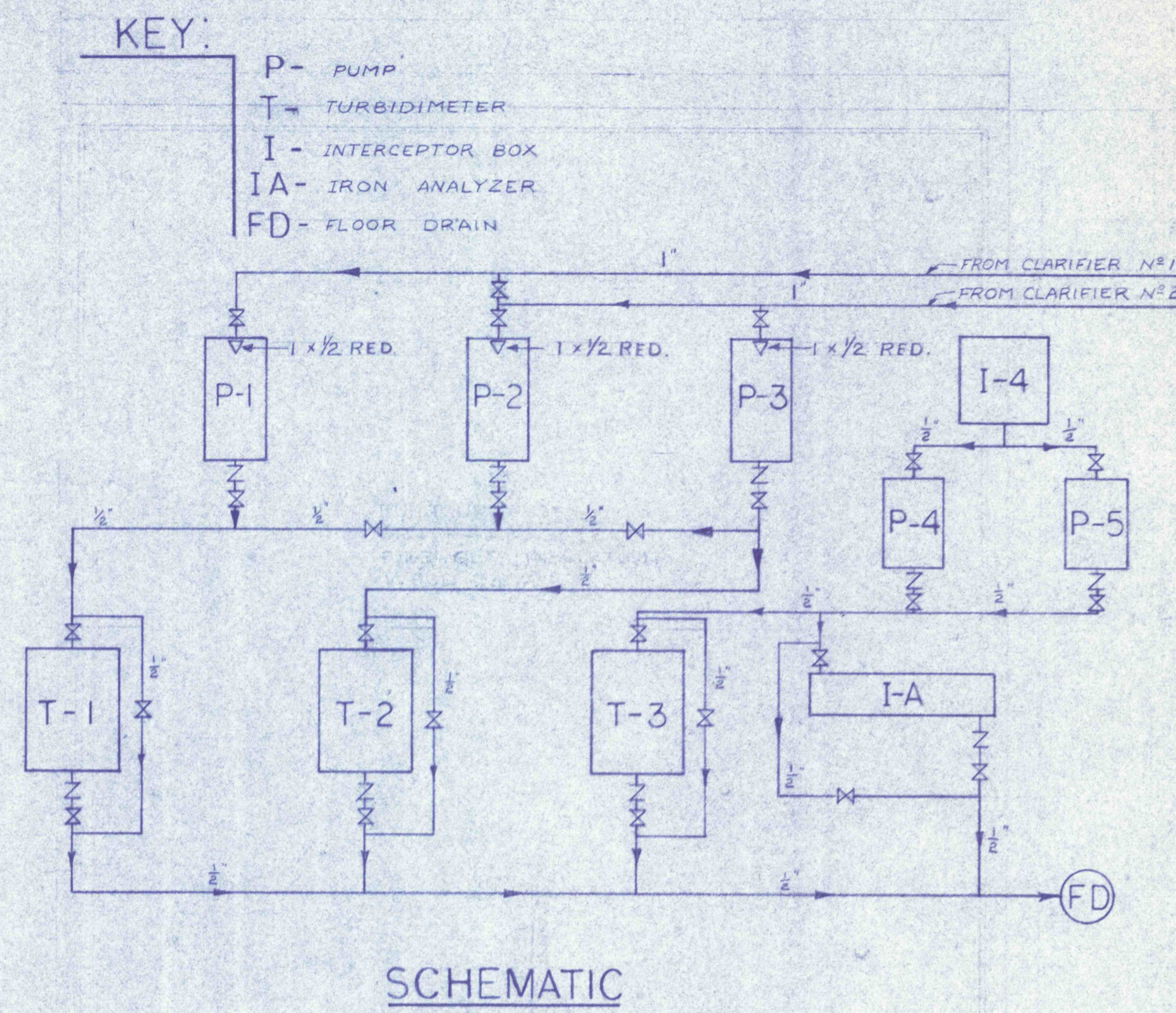

REVISIONS	

**SAMPLE PUMP BUILDING NO. 1**

CONSTRUCTION OF TREATMENT FACILITIES FOR ACID MINE DRAINAGE  
RAUSCH CREEK WATERSHED  
SCHUYLKILL COUNTY, PENNSYLVANIA

JOB NO: 6805  
DATE: NOV. 1969  
SCALE: NOTED  
DRAWN: E. H. WALTER  
APPROVED: T. H. RIE

ANTHRACTITE RESEARCH & DEVELOPMENT CO. INC.  
consulting engineers  
POTTSVILLE PENNSYLVANIA TAMAGUA

DRAWING NO: **C-30**

