

SCALE 1" = 50'

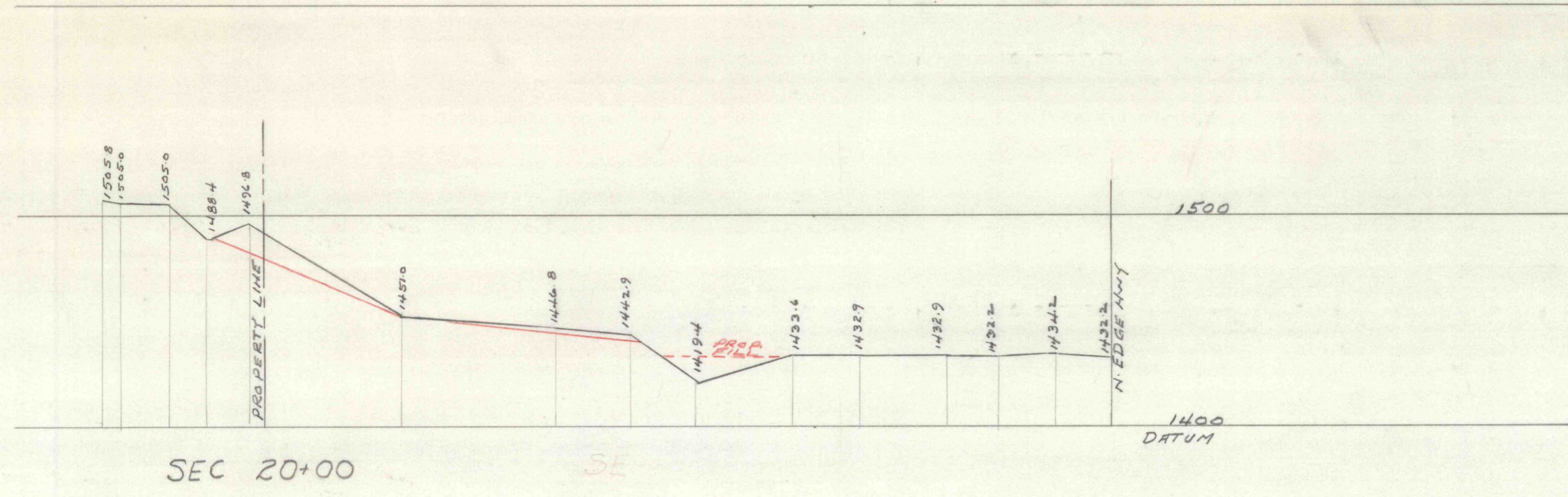

SEC 20+00

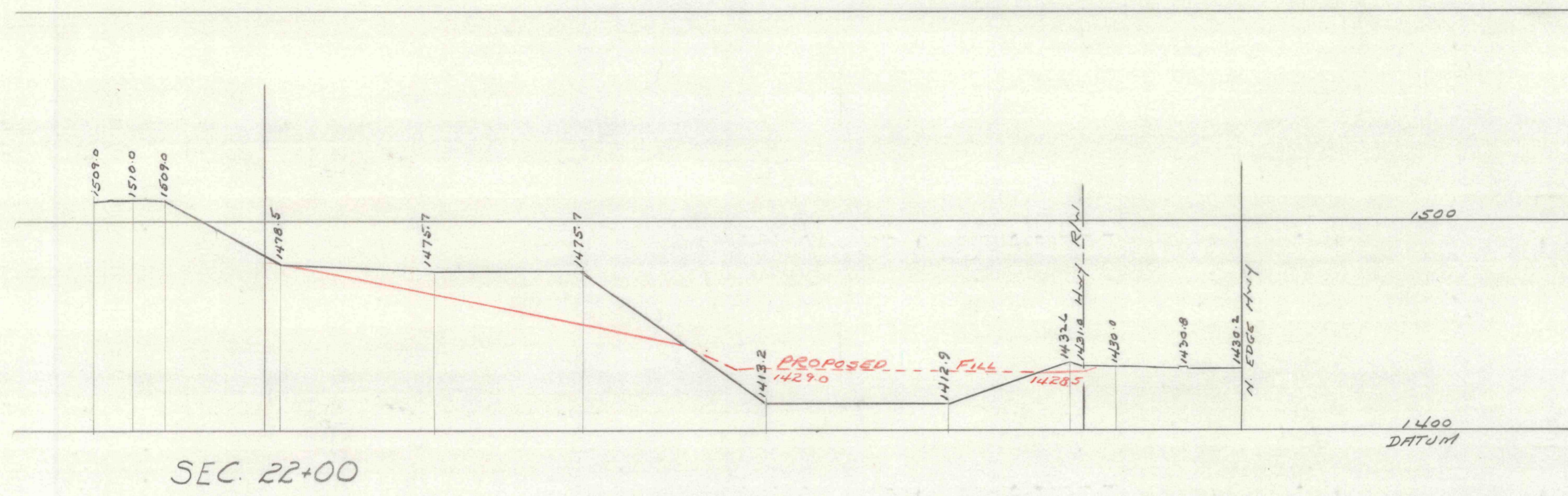

SEC 22+00

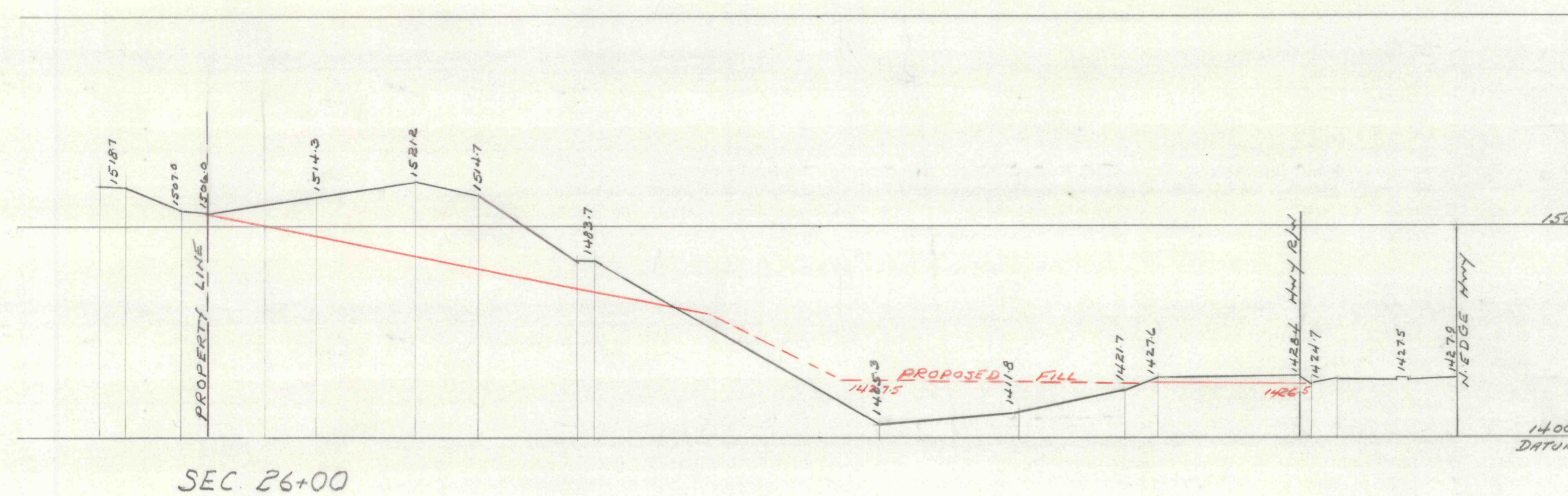

SEC 26+00



SEC 30+00

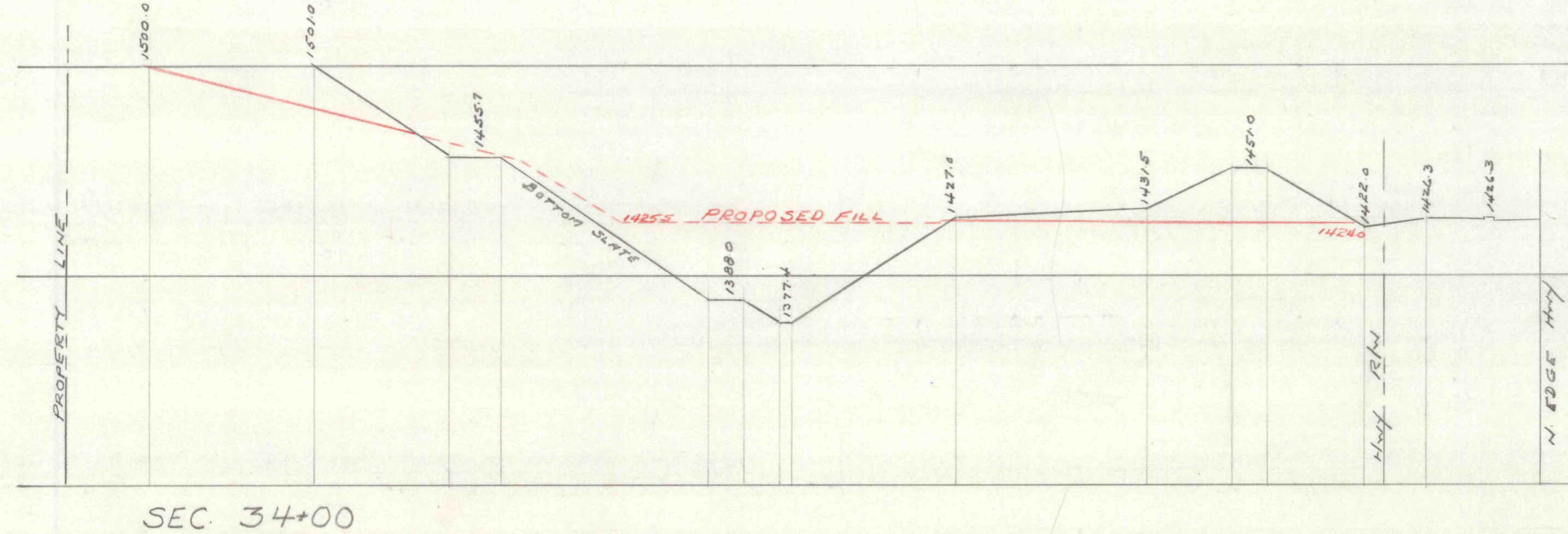

SEC 34+00

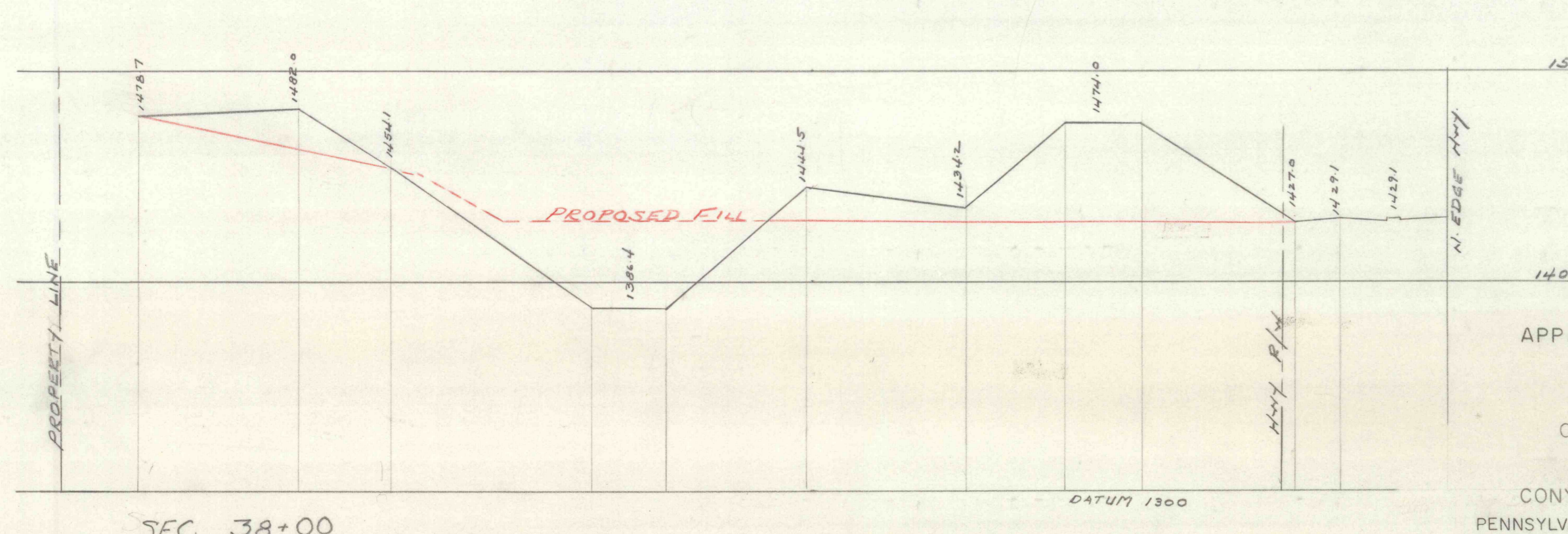

SEC 38+00

APPALACHIAN REGIONAL DEVELOPMENT  
ACT OF 1965

CROSS SECTIONS SOUTH OF HIGHWAY  
WEST OF CENTRALIA BOROUGH  
CONYNGHAM TOWNSHIP — COLUMBIA CO., PA.  
PENNSYLVANIA DEPARTMENT OF MINES & MINERAL INDUSTRIES  
STRIP MINE RECLAMATION  
SCALE 1" = 50' MAY, 1970

APPALACHIAN RECLAMATION PROJECT NO. ASMP-