

MATCH TO SHEET 102

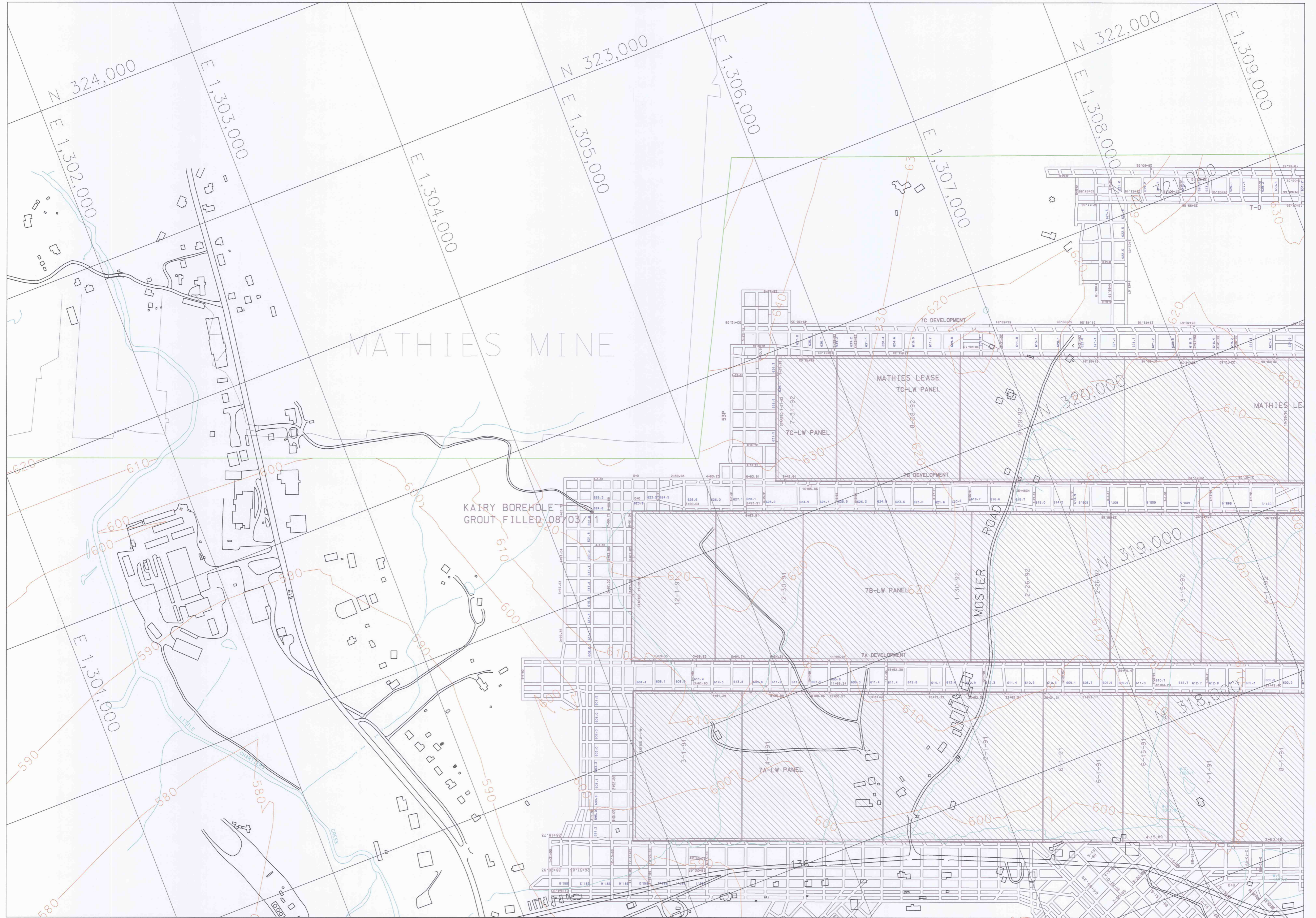

MATCH TO SHEET 104

MATCH TO SHEET 203

SHEET 103

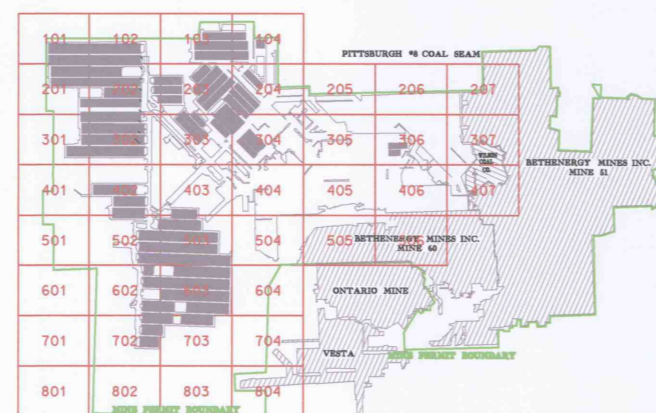

This map submitted in accordance with 30 CFR Sec. 75.104 & PA Act 55 SB 949 Sec. 228
PERSONS PROVIDING INFORMATION ON MAP:
MARK HUTHAKY, MINE FOREMAN
NATHAN WOODS, MINE ENGINEER TRANEE

INFORMATION INCORPORATED IN THIS MINE MAP WAS PROVIDED BY THE OPERATOR AND PREVIOUS OPERATORS AND MAY NOT HAVE ALL BEEN VERIFIED OR EVALUATED BY THE UNDERSIGNED. THE MAP MAY ALSO INCORPORATE THE SURVEY RESULTS AND MAPPING PREPARED UNDER THE DIRECTION OF REGISTERED ENGINEERS OTHER THAN THE UNDERSIGNED. SUBJECT TO THE INFORMATION QUALIFIERS TO THE BEST OF MY KNOWLEDGE AND BELIEF, THIS DRAWING CONTAINS ACCURATE INFORMATION AND HAS BEEN COMPILED IN ACCORDANCE WITH GOOD ENGINEERING PRACTICES AS OF MARCH 18, 2005. MINE MAPS PREPARED BY STANDARDS ACCORDING TO PA DEP 100 NO. 563-2000-10 SEC. 22.8 PENNSYLVANIA STATE PLANE COORDINATE GRID (NAD83 DATUM).

CHAIN OF OWNERSHIP:
OWNER/LESSOR
RESERVE COAL PROPERTIES CO. 11/16/2001 - PRESENT
LYCINE LAND CO. 12/30/1992 - 11/16/2001
BETHLEHEM STEEL CORP. 12/24/1988 - 12/30/1992
CONSOLIDATION COAL CO. 05/01/1988 - 12/24/1988
PITTSBURGH CONSOLIDATION COAL CO. 11/23/1945 - 05/01/1988

LESSEE/OPERATOR
EIGHTY FOUR MINE CO. 12/30/1992 - PRESENT
BETHLEHEM MINES, INC. 07/01/1987 - 12/30/1992

EIGHTY FOUR MINE COMPANY
MINE #4
P.O. BOX J
CLAYSVILLE, PA 15233

USHA LD. NO. 36-00958
PA DEP CHAP. NO. 5303302
SCALE 1" = 200'
FINAL MAP NO. 100
NOVEMBER 28, 2011

RELIEF/WATER MONITORING BOREHOLE
HORIZONTAL & VERTICAL CONTROL
STREAM
IDENTIFIED GAS WELL
ALLEGED WELL
EXPLORATION CORE HOLE
SEAL
MINE PERMIT BOUNDARY
NO KNOWN MINE WORKINGS UNDERLYING OR OVERLYING THE MINE PROPERTY
MIN SURVEY ACCURACY +10,000 (CLOSED LOOP)

ALL BOREHOLES SEALED EXCEPT PRESSURE RELIEF/WATER MONITORING BOREHOLES
DALLAM POWER, KASTAVA VENTILATION, KIRKINGLINE, LIVINGSTON CONCRETE, LONG SHAFT BOREHOLE,
RICHARDSON POWER, WEIR POWER, & ZEDKER POWER



William P. Feriall
11/23/11