

MAY 17 2001
Date of Survey and Map
Washington State
Department of Ecology

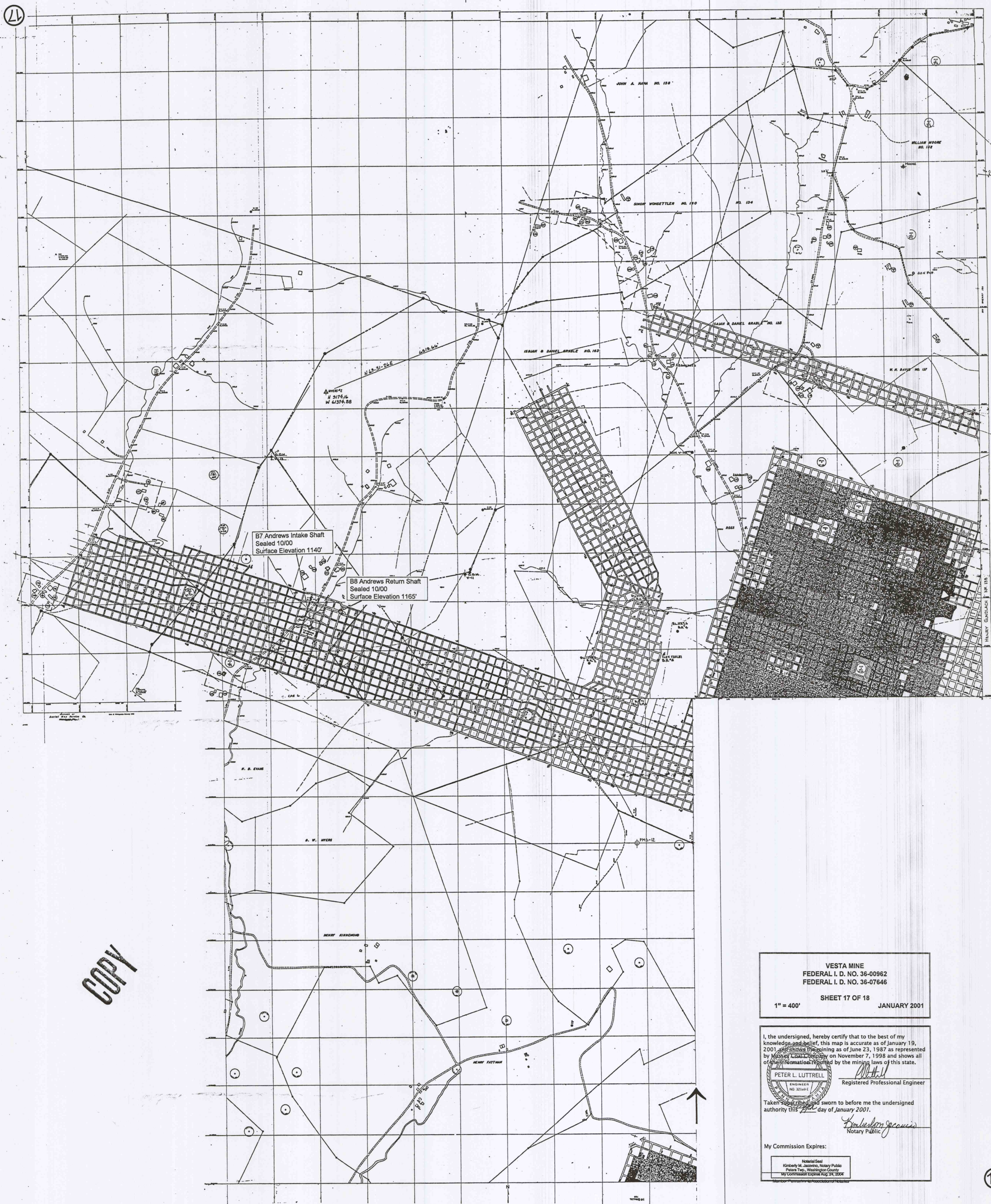

COPY

VESTA MINE
FEDERAL I. D. NO. 36-00962
FEDERAL I. D. NO. 36-07646

SHEET 17 OF 18
JANUARY 2001

1" = 400'

I, the undersigned, hereby certify that to the best of my knowledge and belief, this map is accurate as of January 19, 2001, and shows the mining as of June 23, 1987 as represented by the Coal Lease on November 7, 1998 and shows all of the information required by the mining laws of this state.

PETER L. LUTTRELL
ENGINEER
NO. 32001
Registered Professional Engineer

Taken and sworn to before me the undersigned authority this 17th day of January 2001.

Notary Public

My Commission Expires:

Notarial Seal
Kimberly M. Johnson, Notary Public
P.O. Box 120, Washington County
My Commission Expires Aug. 14, 2008