Final Mine Map

RoxCOAL, INC., Long T Permit
Permit #56911302, MSHA ID#36-03248
LONGVIEW MINE/DIAMOND T MINES 1 & 2
LOWER AND MIDDLE KITTANNING SEAMS
Stonycreek Township, Somerset County, PA
Scale: 1"= 200' Date: May 3, 2003

RoxCoal, Inc.
P.O. Box 149
Friedens, PA 15541

Seal

James A. Hoffman
PLS 32825
Sheet Index

Sheet

Sheet 2

Note: RoxCoal, Inc. began mining operations in February 1993.
Final day of production was July 30, 2002.
Final Seal completed on April 11, 2003

LEGEND

Long T Permit Boundary & L.K. Subsidence Boundary — 2482 Acres
M.K. Subsidence Boundary — 1002 Acres
Property Lines
Roads — or
Streams — or — Intermittent
Ponds — Perennial
Wetlands
Public and Protected Buildings
Dwellings and Other Buildings
Surface Contours — 2560
L.K. Coal Contours — 2000
M.K. Coal Contours — 2080
Drill Holes — N-2
Utility Lines — E – Electric, T – Telephone, G – Gas; UTE – Underground Telephone Cable, W – Water, C – TV Cable
Water Monitoring Points — MSP
Deep Mine Entry
Subsidence Control Block(50% Mining or Alternate Plan Approved by the Department)
– Public Building; Damage Prohibited
Previously Surface Mined Area
Surface Affected Area 123.0 Acres
Flow Monitoring Points — F
Springs
Wells
* – This Sample Location has been Obliterated by the Surface Mine Operation

Closed loop check surveys meet the 1 in 5000 accuracy requirement.
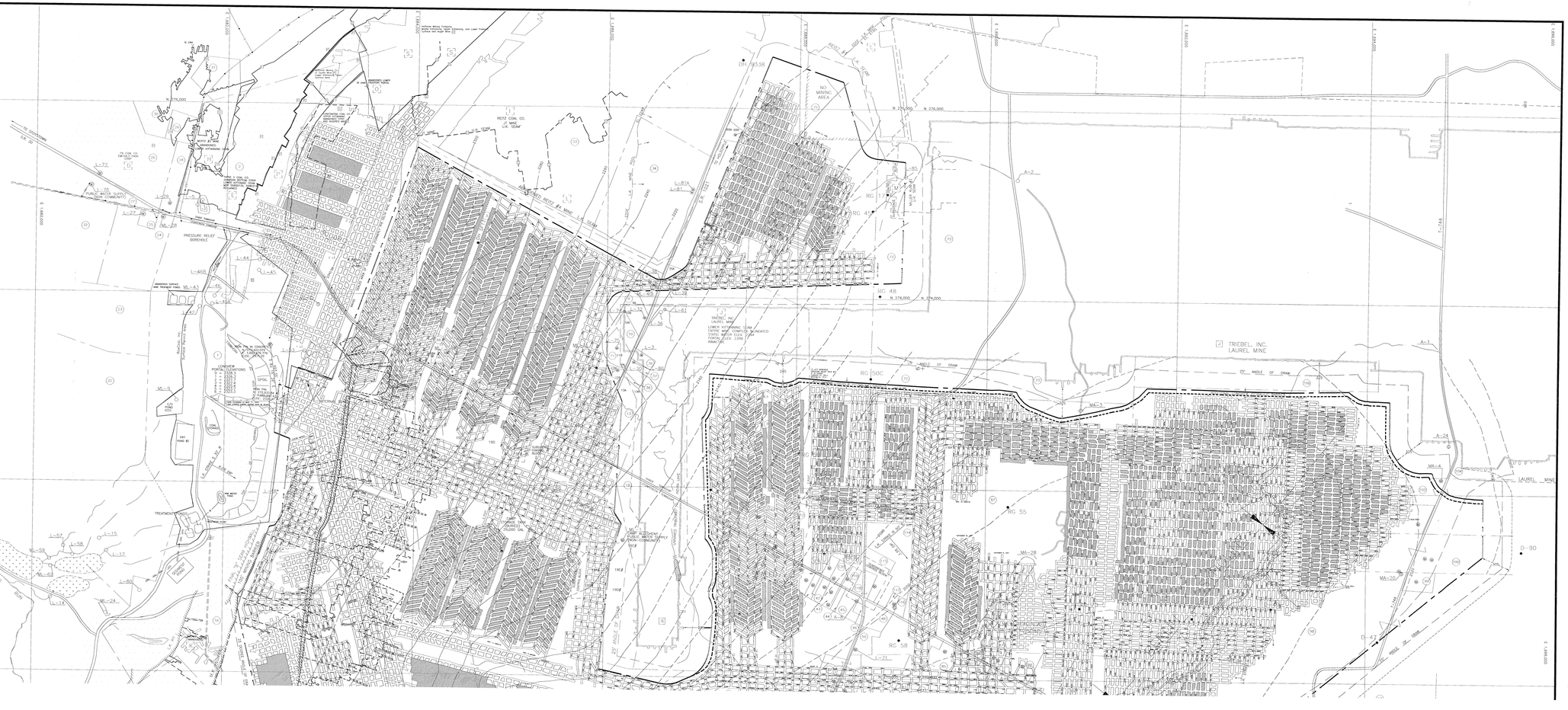
Lower Freeport Highwall Mining
Upper Kittanning Highwall Mining
Middle Kittanning Highwall Mining
Lower Kittanning Highwall Mining