

LEGEND

- ESCAPEWAY (E)
- ROBBED
- SURVEY STATION (TAYLOR-DOBECK ASSOC.) 4167A (SUSQUEHANNA COAL CO.)
- ELEVATION +1382 (SUSQUEHANNA COAL CO. DATUM)
- STOPPING
- INTAKE AIR I
- RETURN AIR R
- OLD ABANDONED WORKINGS
- NEW WORKINGS OF NORTH MOUNTAIN COAL CO.
- PROPERTY LINE
- OUTCROP LINE

Horizontal Control Data Surface

Station No. 11 Drill Hole In Rock
N = 1,090.25 (N)
E = -8,420.64 (W)

Station No. 13 Drill Hole In Rock
N = 1,156.43 (N)
E = -8,207.70 (W)

Station No. 71 Chisel Mark On Angle Iron On Tipple
N = 951.14 (N)
E = -8,893.80 (W)

Station No. 76 Drill Hole In Rock
N = 1,063.27 (N)
E = -8,642.33 (W)

Station No. 77 Spike In Road
N = 873.53 (N)
E = -8,772.80 (W)

Station No. 78 Spike On Southerly Side Of Road
N = 801.89 (N)
E = -8,668.98 (W)

Station No. 79 Spike On Northerly Side Of Road
N = 810.58 (N)
E = -8,417.18 (W)

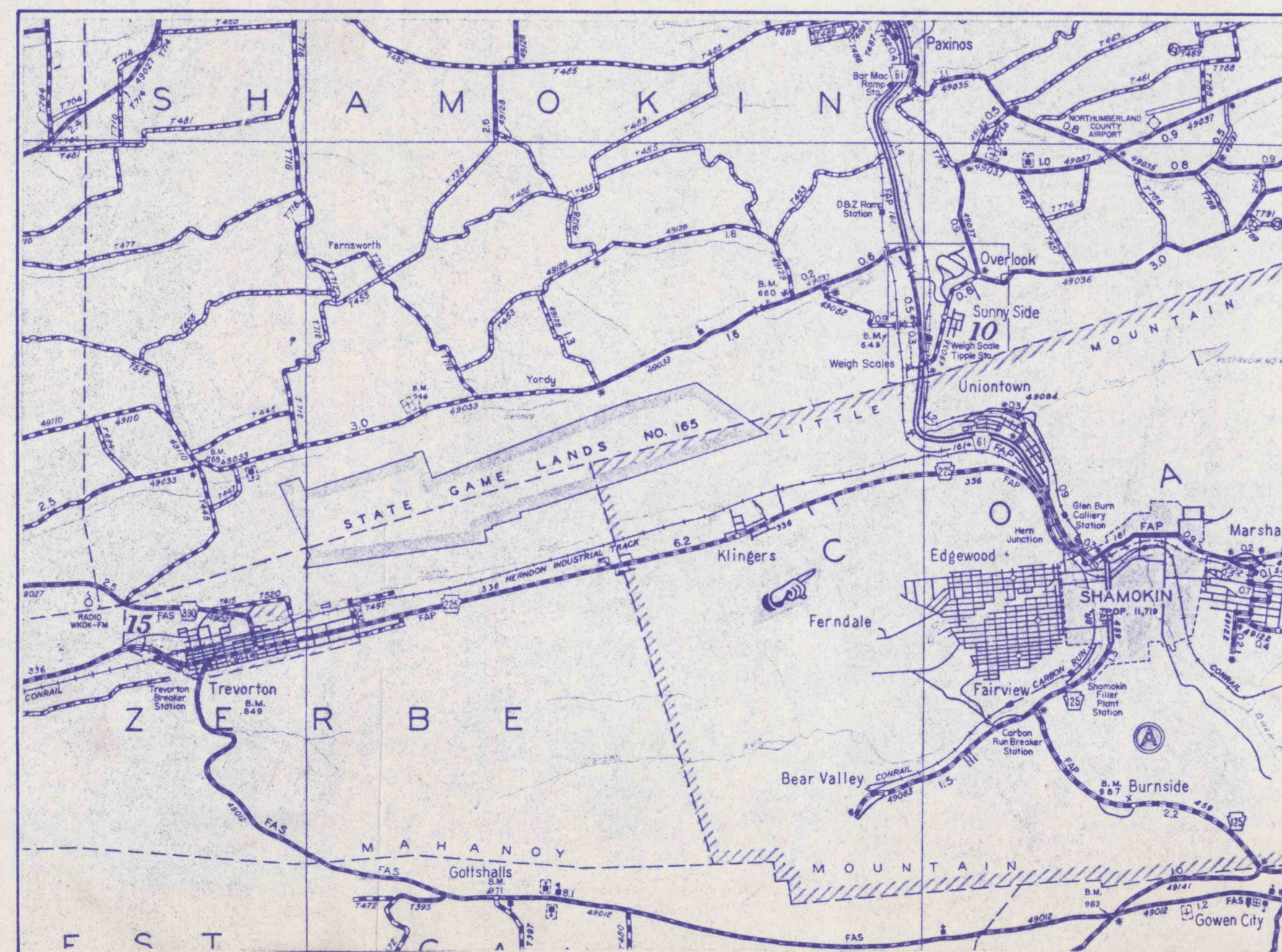

Location Map
1 Inch = 1 Mile

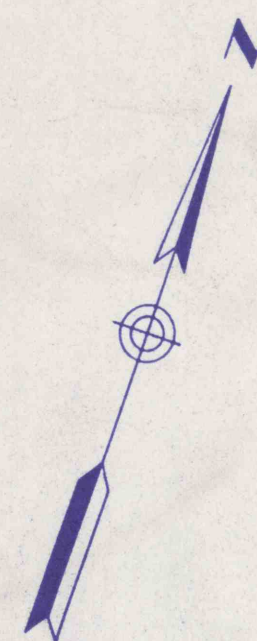

Pennsylvania State Highway Traffic Route No. 225
To Trevorton To Shamokin

Pennsylvania Power & Light Co. Right-Of-Way

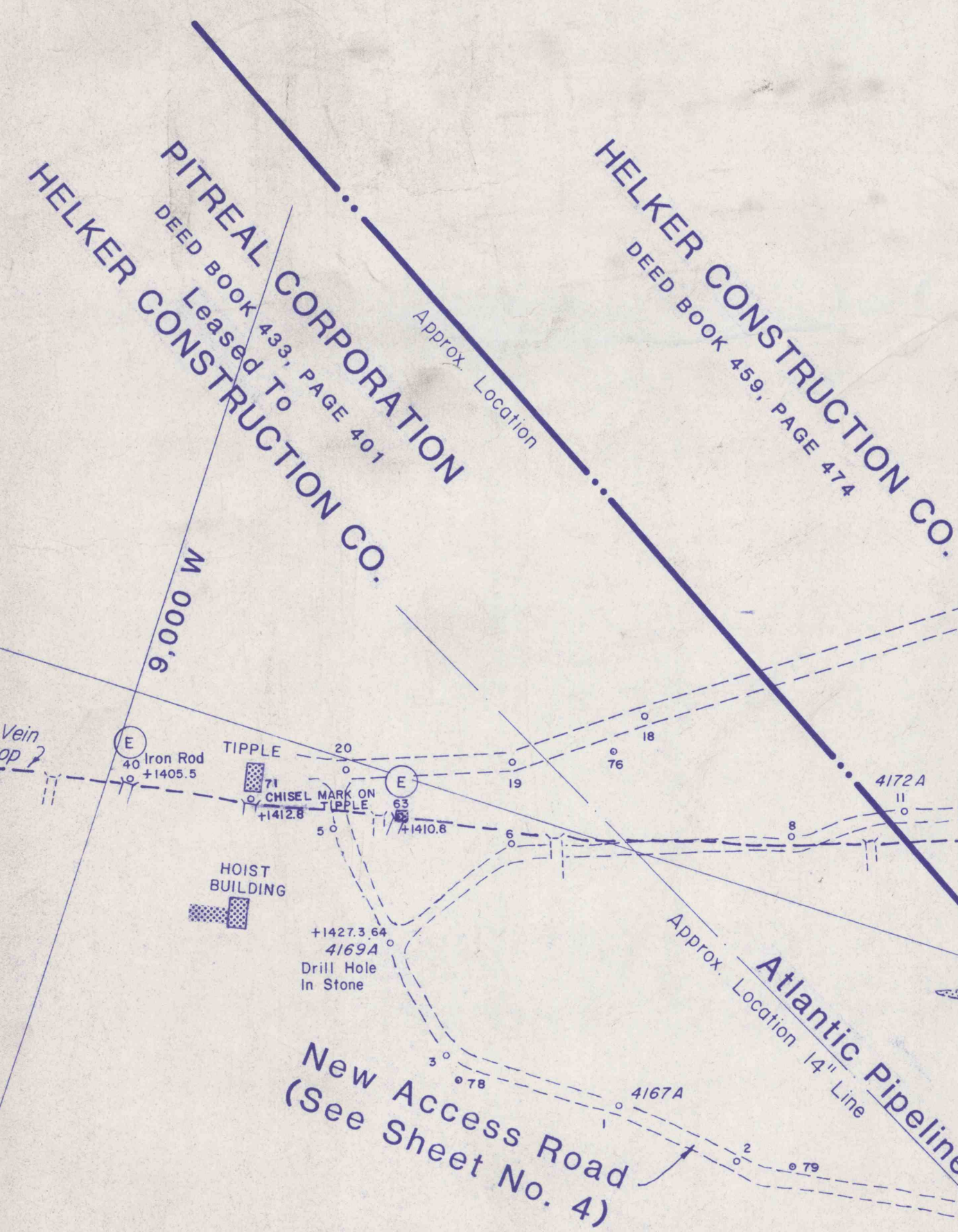

Haul Road
Abandoned Access Road
(See Sheet No. 4 For New Access Road)

No. 2 Vein - South Dip

MINE SURVEY FOR
NORTH MOUNTAIN COAL CO.
COAL TOWNSHIP, NORTHUMBERLAND COUNTY
PENNSYLVANIA

SCALE: 1 INCH = 100 FEET, OCTOBER 16, 1985
REVISED: NOV. 6, 1987 MAY 2, 1988
JAN. 20, 1989

M.S.H.A. I.D.# 36-05873
36-07681

West side South Dip 7/5/90MLC

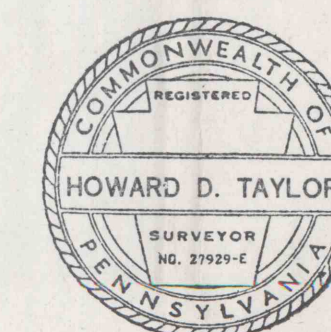

Taylor-Doberck Associates
PROFESSIONAL LAND SURVEYORS
RD#1 BOX 659
SHAMOKIN, PA. 17872

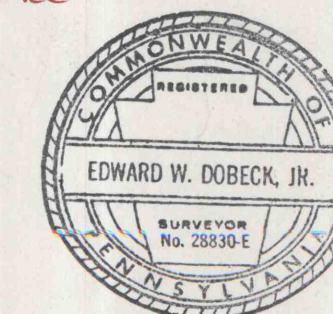

Howard D. Taylor, P.L.S.

Surface
SHEET NO. 1 OF 4