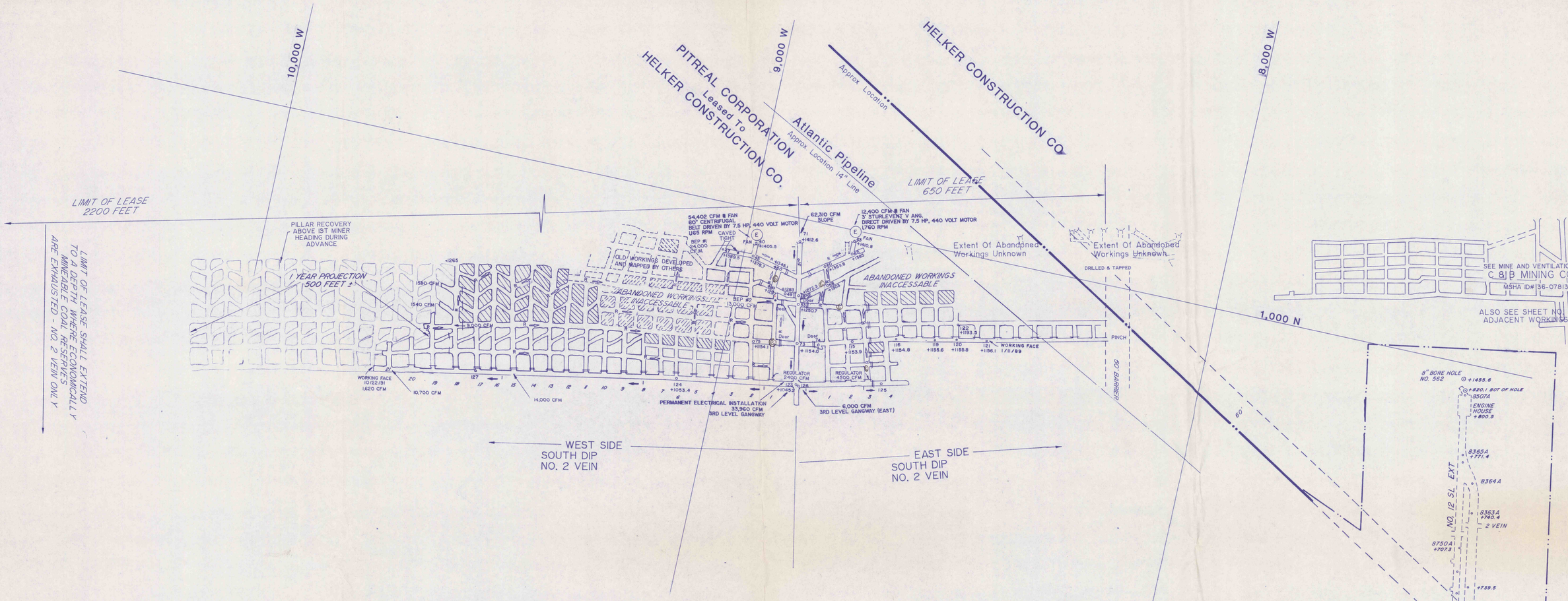

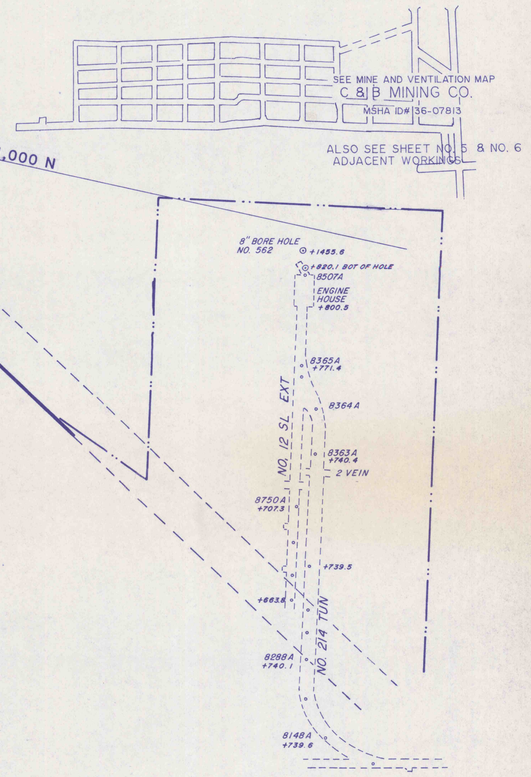

HORIZONTAL & VERTICAL CONTROL DATA

STA.	NORTHING	EASTING	ELEV.	DESC.
45	900.270	-8985.720	1378.70	SPAD
46	885.440	-8923.500	1345.10	SPAD
47	899.950	-9047.790	1389.50	PK
48	843.320	-8928.010	1297.00	SPAD
49	835.810	-8903.490	1283.00	SPAD
51	837.560	-8871.420	1267.70	SPAD
52	836.720	-8862.040	1272.30	SPAD
53	818.580	-8868.220	1250.70	SPAD
58	869.690	-8818.900	1303.00	SPAD
60	908.210	-8833.850	1353.80	SPAD
62	943.930	-8783.800	1385.00	SPAD
63	970.080	-8782.210	1410.80	HOOK
71	951.140	-8893.800	1412.60	CHISEL
73	742.200	-8855.280	1154.00	SPAD
74	751.140	-8809.640	1155.36	SPAD
75	729.380	-8947.620	1154.10	SPAD
115	771.290	-8741.230	1154.80	SPAD
116	797.150	-8649.300	1154.84	SPAD
119	812.760	-8569.110	1155.55	SPAD
120	823.680	-8523.600	1155.80	SPAD
121	834.990	-8461.730	1156.07	SPAD
122	854.200	-8528.630	1193.45	SPAD
123	662.720	-8839.100	1045.20	PK
124	619.620	-9089.780	1053.42	SPAD
125	704.430	-8665.930		SPAD
126	661.010	-8835.900	1051.09	SPAD
127	537.731	-9505.688	1054.16	SPAD

LEGEND:

- ESCAPEWAY (E)
- ROBBED
- SURVEY STATION o3 (TAYLOR-DOBECK ASSOC.) o 4167A (SUSQUEHANNA COAL CO.)
- ELEVATION +1382 (SUSQUEHANNA COAL CO. DATUM)
- STOPPING PERMANENT TEMPORARY
- INTAKE AIR I
- RETURN AIR R
- OLD ABANDONED WORKINGS
- NEW WORKINGS OF NORTH MOUNTAIN COAL CO.
- PROPERTY LINE
- OUTCROP LINE
- PITCH OF VEIN (DEGREES) 50°
- BLEEDER EVALUATION POINT BEP

MINE AND VENTILATION MAP

No. 2 Vein - South Dip

WEST SIDE - SOUTH DIP - NO. 2 VEIN

NORTH MOUNTAIN COAL CO.

COAL TOWNSHIP, NORTHUMBERLAND COUNTY
PENNSYLVANIA

SCALE: 1 INCH = 100 FEET , OCTOBER 16, 1985
REVISED: NOV. 6, 1987

M.S.H.A. I.D.# 36- 07681

NOV. 14, 1988
JAN. 20, 1989
MAY 23, 1989
MAY 15, 1990
FEB. 21, 1991
MAY 22, 1991
OCT 23, 1991

COMMONWEALTH OF PENNSYLVANIA
REGISTERED
HOWARD D. TAYLOR
SURVEYOR
NO. 27923-E

Howard D. Taylor

Taylor-Dobeck Associates
PROFESSIONAL LAND SURVEYORS
RD#1 BOX 659
SHAMOKIN, PA. 17872

Sub-Surface
SHEET NO. 2