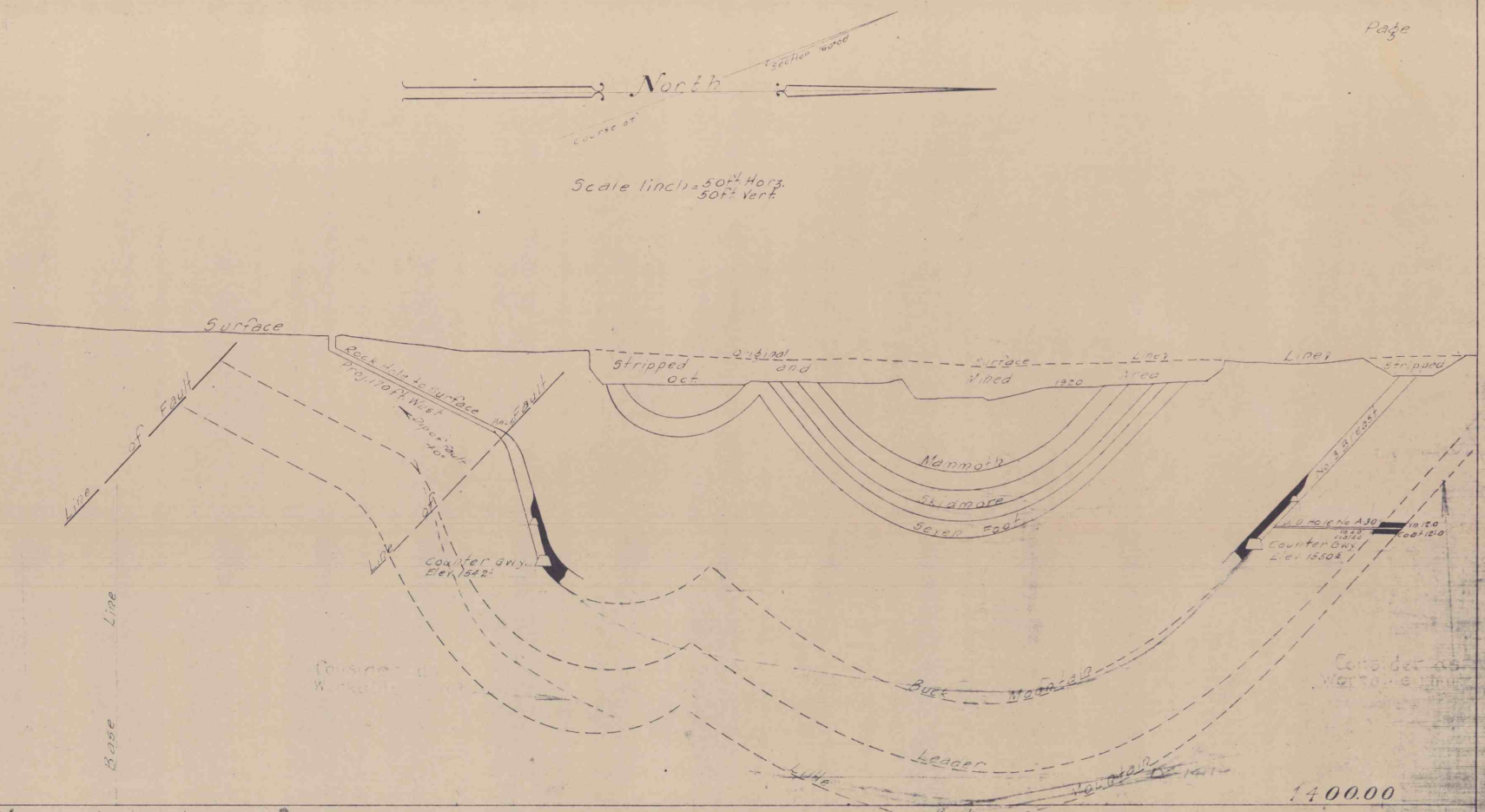

Section D' 2170 feet East of Main Tunnel

Page

SECTION D'
Revised May