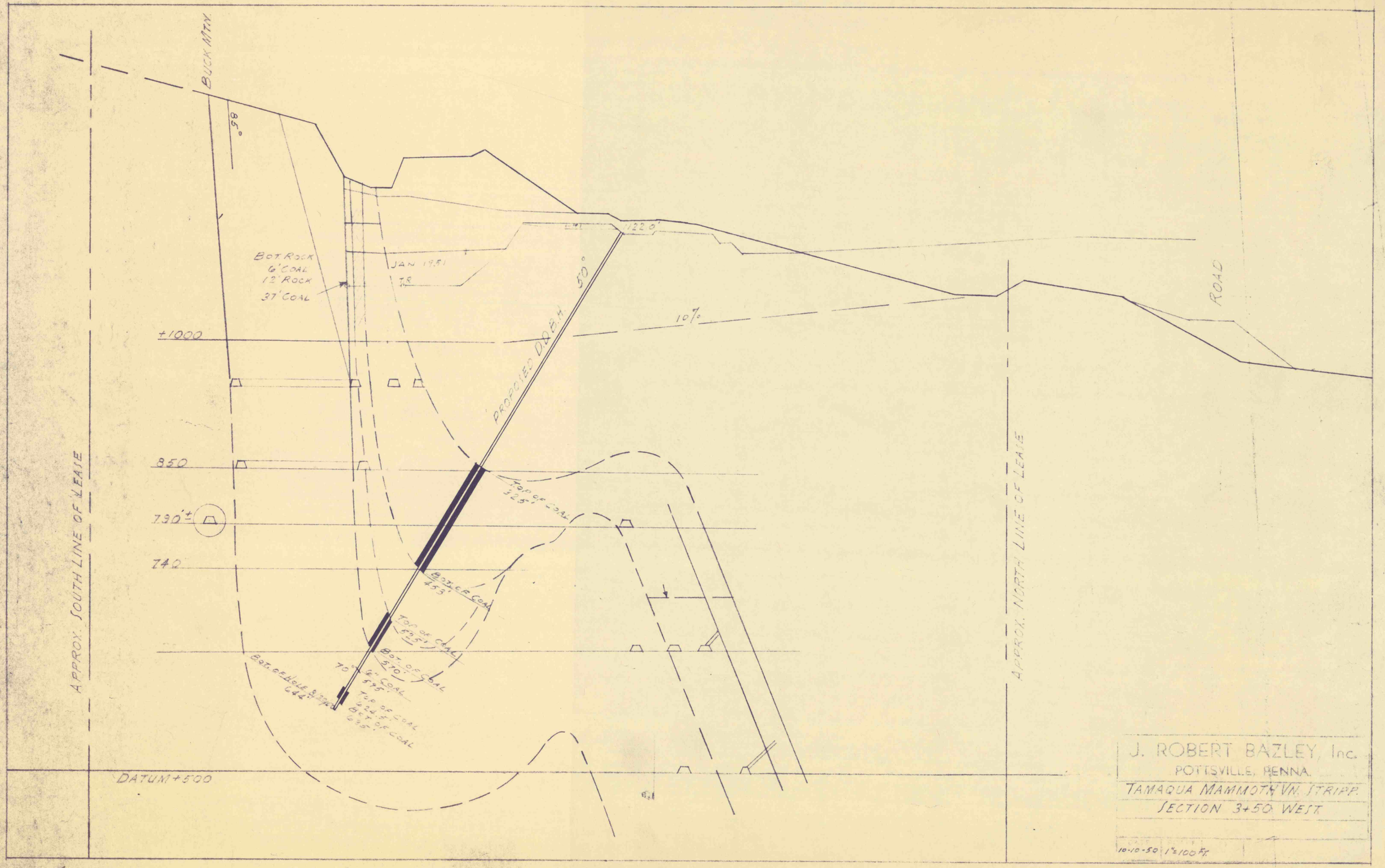
BUCK MTN
85°
BOT ROCK
6' COAL
12' ROCK
37' COAL
JAN 1951
7.8
122.0'
50°
PROPOSED DD B.H.
10%
ROAD
+1000
850
790'±
740
TOP OF COAL
325'
BOT OF COAL
453'
TOP OF COAL
595'
BOT OF COAL
570'
6' COAL
575'
TOP OF COAL
624.5'
BOT OF COAL
635'
BOT OF HOLE 8 3/4"
644'
70
APPROX. SOUTH LINE OF LEASE
APPROX. NORTH LINE OF LEASE
DATUM +500
J. ROBERT BAZLEY, Inc.
POTTSVILLE, PENNA.
TAMAQUA MAMMOTH VN. STRIPP.
SECTION 3+50 WEST
10-10-50
1" = 100 Ft.