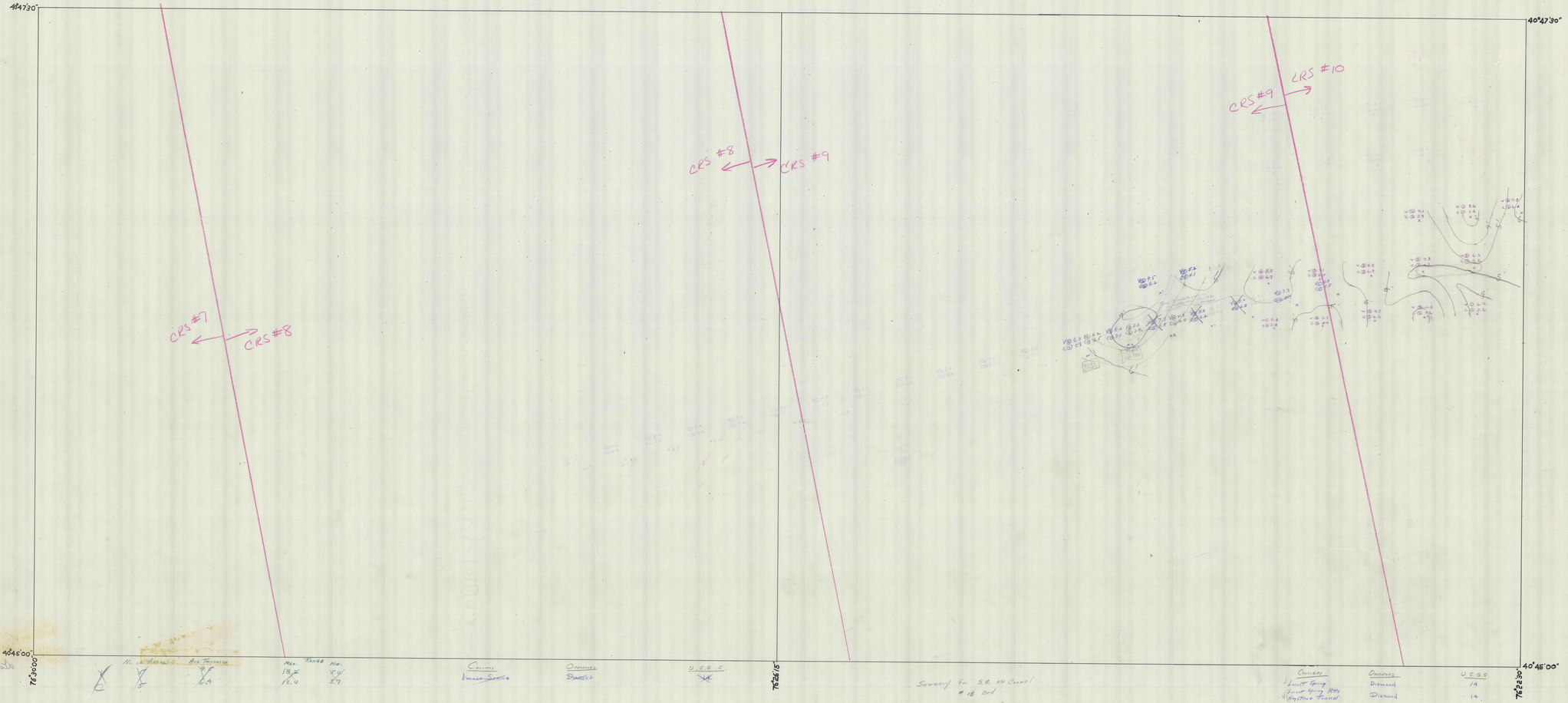

No. of Veins	Avg. Thickness	Max. Range	Min.
V		18.2	5.0
C	6.4	19.4	3.7

Company	Operator	U.S.G.S.
Lower Spring		

Company	Operator	U.S.G.S.
Locust Spring	Diamond	14
Locust Spring Rdg		
Keystone Tunnel	Diamond	14
Lower Spring Summit Slope	Little Diamond	15
Pitts	Diamond	14

Summary for S.E. Mt Carmel

#15 Bed

	# Runs	# Obs	Average	Range
V	3	9	34'	21'-51'
C	3	9	28'	11'-46'

#14 Bed

V	19	59	76'	24'-128'
C	19	59	63'	23'-94'

Coal Thickness Sheet of Diamond(14) and Little Diamond(15) Vns.
SW-SE Parts of Mt Carmel Quadrangle
Locust Spring

	No. Readings	Avg.
V=Vein	0	FT
C=Coal	0	FT