

Index No. 571  
 Drawn S.W. 39  
 Scale 1"=100'  
 Date Sept 17  
 Tract Chambr.

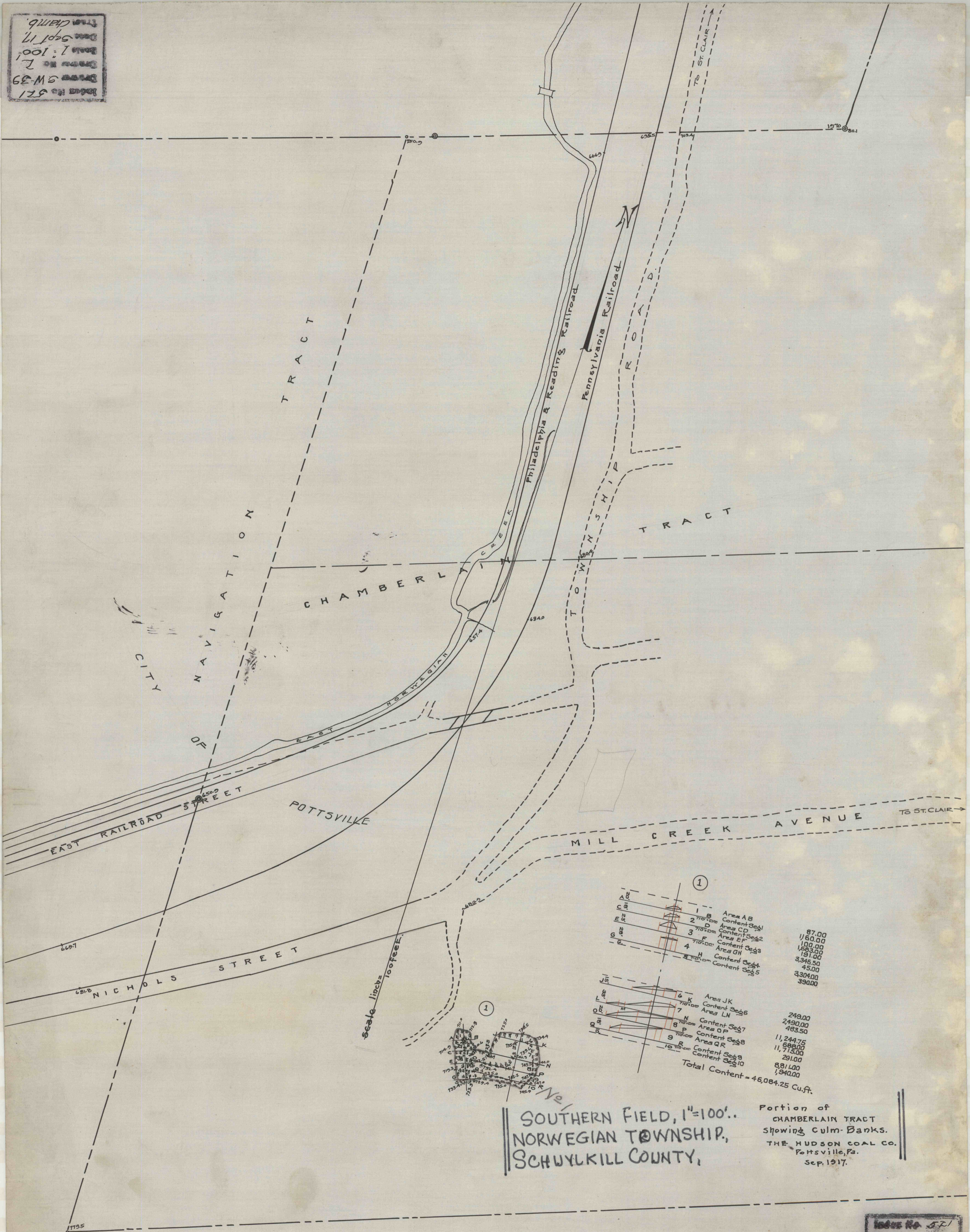

Area	Content	Value
1 B Area AB	Content Seg 1	87.00
2 710'± Area CD	Content Seg 2	1,600.00
3 710'± Area EF	Content Seg 3	1,683.00
4 710'± Area GH	Content Seg 4	191.00
5 710'± Area IJ	Content Seg 5	3,346.50
		45.00
		3,304.00
		390.00
6 Area JK	Content Seg 6	249.00
7 Area LN	Content Seg 7	2,490.00
8 Area OP	Content Seg 8	483.50
9 Area QR	Content Seg 9	11,244.75
10 710'± Area RS	Content Seg 10	686.00
		11,715.00
		291.00
		881.00
		1,940.00
Total Content =		46,084.25 Cu.ft.

SOUTHERN FIELD, 1"=100'.  
 NORWEGIAN TOWNSHIP,  
 SCHUYLKILL COUNTY,

Portion of  
 CHAMBERLAIN TRACT  
 showing culm Banks.  
 THE HUDSON COAL CO.  
 Pottsville, Pa.  
 Sep. 1917.

Index No. 571  
 Drawn S.W. 39  
 Scale 1"=100'  
 Date Sept 17  
 Tract Chambr.