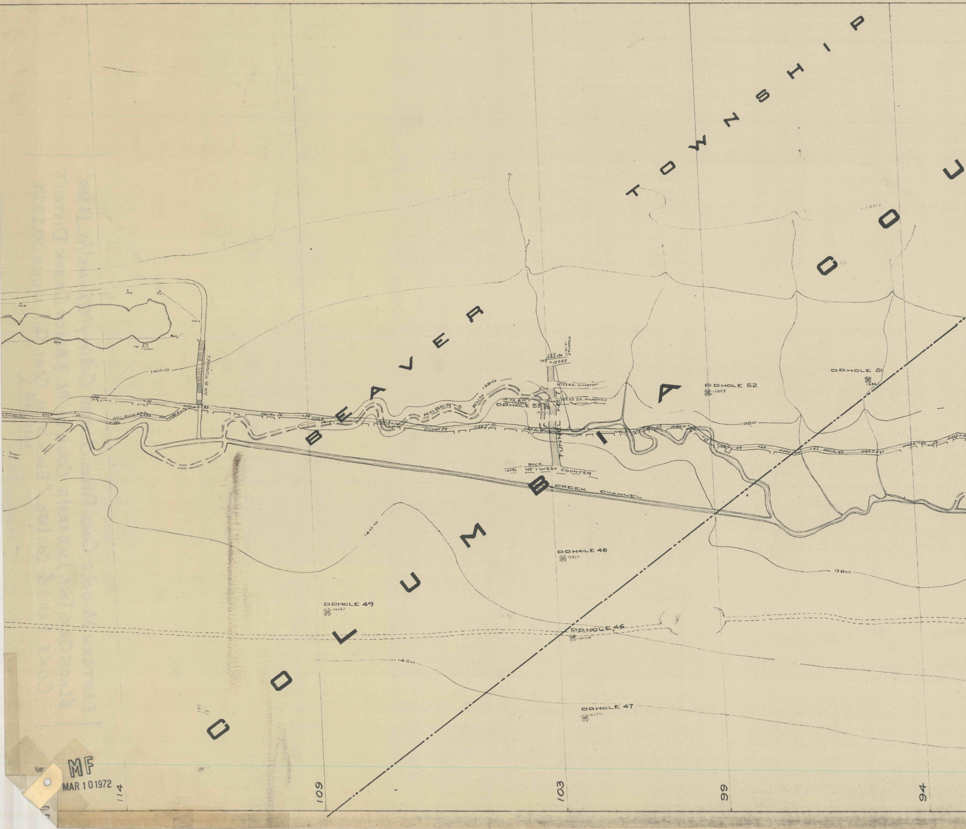
BEAVER
TOWNSHIP
COLUMBIA
COU
No 8 TUNNEL
No 2 ROCK GWY.
TUNNEL
1400
1380
1420
ROBERTS RUN
STOPPED
No 23 N.E. WHARTON
No 23 S.W. WHARTON
No 23 S.E. WHARTON
D.D.HOLE 53
13701
12259
BUCK
13291
No 1 WEST COUNTER
CREEK CHANNEL
TUNNEL
D.D.HOLE 52
13829
D.D.HOLE 51
D.D.HOLE 48
13877
D.D.HOLE 49
14067
D.D.HOLE 46
14008
D.D.HOLE 47
14275
114
109
103
99
94

MF
MAR 1 0 1972

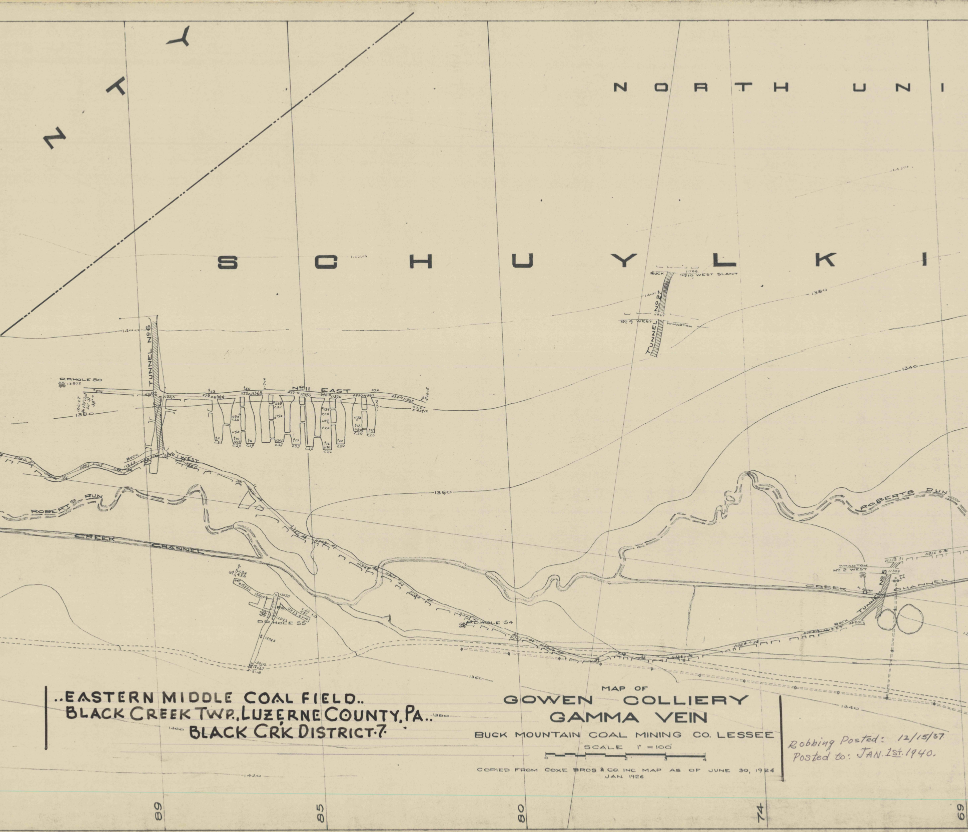
NTY
NORTH UNI
SCHUYLKI
TUNNEL No 6
P.D. HOLE 50
13872
1400
1380
1360
1340
No 11 EAST
BUCK
No 1 WEST
ROBERTS RUN
CREEK CHANNEL
P.D. HOLE 55
P.D. HOLE 54
BUCK
No 10 WEST SLANT
No 27
TUNNEL
No 9 WEST
WHARTON
WHARTON
No 2 WEST
TUNNEL No 5
BUCK
WEST
89
85
80
74
69

..EASTERN MIDDLE COAL FIELD..
BLACK CREEK TWP., LUZERNE COUNTY, PA..
BLACK CRK DISTRICT·7·

MAP OF
GOWEN COLLIERY
GAMMA VEIN

BUCK MOUNTAIN COAL MINING CO. LESSEE
SCALE 1" = 100'
0 1 2 3 4

COPIED FROM COXE BROS & CO. INC. MAP AS OF JUNE 30, 1924
JAN. 1926

Robbing Posted: 12/15/37
Posted to: JAN. 1st. 1940.

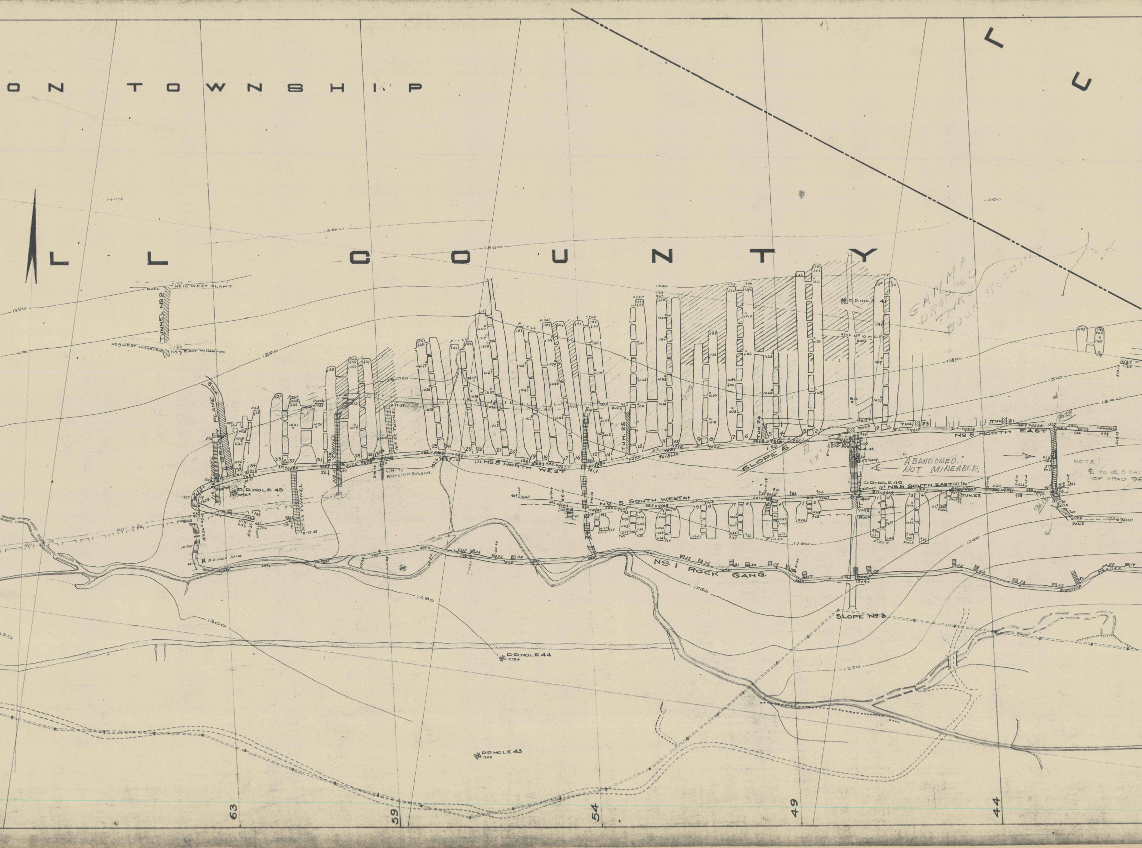
ON TOWNSHIP
L L COUNTY
L C
No 10 WEST SLANT
BUCK
TUNNEL No 2
No 9 WEST WHARTON
No 9 EAST WHARTON
GRAVITY PLANE
BUCK
D.D. HOLE 45
No 53 TUNNEL
No 4 TUNNEL
No 52 TUNNEL
W.H. TO WHARTON BASIN
No 5 NORTH WEST
TUN. 25
TUN. 24
SLOPE 6
D.D. HOLE 41
No 10 W
No 5 NORTH EAST
TUN. 23
TUN. 21
ABANDONED. NOT MINEABLE.
D.D. HOLE 40
No 5 SOUTH EAST
No 5 SOUTH WEST
TUN. 22
No 1 ROCK GANG
SLOPE No 3
D.D. HOLE 44
D.D. HOLE 43
GAMMA DROPPED THRU BUCK ROBBING
NOTE! ℄ TO BE 5 EAST OF SPAD 96
1380
1360
1340
1320
1310
1300
1280
1260
1240
1220
63
59
54
49
44

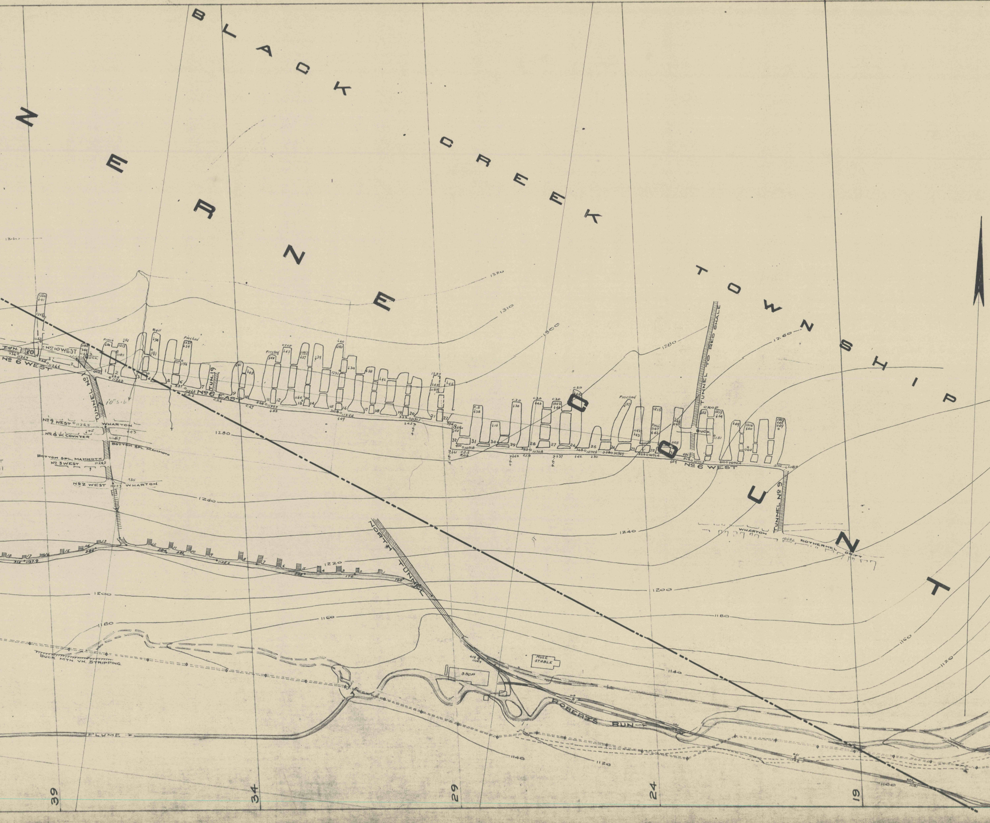

LUZERNE COUNTY
BLACK CREEK TOWNSHIP
TUN.
No 10 WEST
No 6 WEST
BUCK
TUNNEL No 1
TUN. 19
No 6 EAST
Pinch
Roll
Pinched
crop
No 9 WEST
WHARTON
No 8 W. COUNTER
BOTTOM SPL. MAMMOTH
No 3 WEST
No 2 WEST
TUNNEL TO RED SHALE
TUNNEL No 9
ROTHERMEL DRIFT
NORTH TUNNEL
MULE STABLE
SHOP
ROBERTS RUN
FLUME
BUCK MTN VN. STRIPPING
1330
1310
1300
1280
1260
1240
1220
1200
1180
1160
1140
1120
1100
39
34
29
24
19

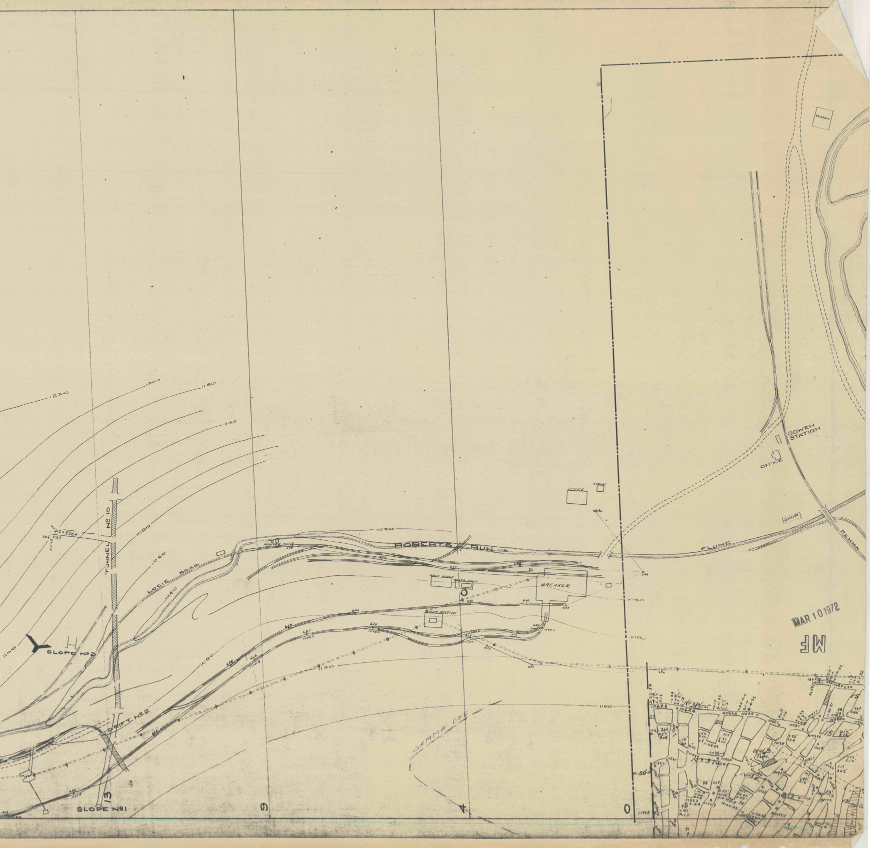

1220
1200
1180
1140
1100
1080
1060
1040
1020
1120
1160
1080
1040
TUNNEL Nº 10
SLOPE Nº 2
SLOPE Nº 1
DRIFT Nº 2
LOCIT ROAD
POWDER HOUSE
ROBERTS RUN →
FLUME
WASH HOUSE
BOILER HOUSE
BREAKER
SUB. STATION
OFFICE
GARAGE
GOWEN STATION
OFFICE
SHOP
PENNA
BARN
GAMMA BED
No 3 West
No 3 West
No 3 E.
No 6 S. Tun.
50'
13
9
4
0

MAR 10 1972
MF