

PROP. NO.	OWNER
1	WAYNE & ELEANOR CAYLOR
2	GILDO LAVELLA
3	NEW SHAWMUT MINING COMPANY
4	RICHARD C. JOHNSON
5	IRENE R. OHLIN
6	GUSTAV & ESTHER SICHERI
7	RICHARD C. JOHNSON
8	GLEN MOYER
9	ELAINE BENTON
10	ROBERT & SANDRA JACONSKI & WAYNE & ELEANOR CAYLOR
11	WAYNE & ELEANOR CAYLOR
12	ALFRED BONA
13	GEORGE JR. & ANNAMARIE DRAGICH
14	RICHARD G. & LORENZA M. LECKER
15	WAYNE J. & LINDA K. FORDOSKI
16	IVAN D. & BEVERLY A. STARR

DATE	PHASE	BOND INCREMENT NUMBER	TOTAL AREA ACRES	PROPERTY OWNER	BOND I	BOND II	BOND III	SUPPORT AREA ACRES	MINING AREA ACRES	ABAND. MINE RECL.	STREAM CHANNEL RECONST.
8-7-92	I	ATM-01	21.0	TOTAL	6.9			11.9		1.2	
8-7-92	I	ATM-01	6.5	NEW SHAWMUT MINING CO.	1.1			4.9		0.5	
8-7-92	I	ATM-01	14.5	WAYNE & ELEANOR CAYLOR	5.8			7.0		0.5	

- AREA NOT TO BE AFFECTED UNDER CURRENT MINING PLANS
- STAGE I BOND RELEASE
- STAGE II BOND RELEASE
- STAGE III BOND RELEASE

NOTES

- PROPERTY LINES ADDED FROM ELK COUNTY TAX ASSESSMENT MAPS.
- MAN MADE & NATURAL FEATURES ADDED FROM 7.5 MIN. U.S.G.S. BRANDY CAMP QUADRANGLE & SUPPLEMENTED WITH FIELD SURVEY
- ALL ACCESS ROADS TO HAVE DUMPED ROCK BARRIERS (EXHIBIT 8.2) LOCATED AT 200' INTERVALS IN THE ROADSIDE COLLECTION DITCHES. EARTHEN SLOPES WILL BE SEEDED AND MULCHED. A DURABLE ROCK COVERING WILL BE PLACED ON THE ROAD OUTSIDE THE MINING AREA. THIS NOTE APPLIES TO ROADS LOCATED OUTSIDE LIMITS OF COLLECTION DITCHES
- ALL PROPERTY LINES, BARRIER AND VARIANCE AREAS (SUCH AS DWELLING, STREAM, ROAD, ETC.) ARE APPROXIMATE LOCATIONS ONLY. PRECISE LOCATIONS MUST BE FIELD VERIFIED BY THE OPERATOR.
- IF BLASTING IS PROPOSED IT WILL BE UNDERTAKEN BY A CONTRACT BLASTER. NO EXPLOSIVES WILL BE STORED ON SITE.



- PERMIT AREA
- RESTRICTED MINING ZONE SUBJECT TO RECEIPT OF VARIANCE
- SETTLING PONDS
- TREATMENT BASINS
- TOPSOIL STORAGE NOT CLASSIFIED AS PRIME FARMLAND
- SPOIL - TEMPORARY STORAGE
- A-HORIZON SOIL STORAGE
- B-HORIZON SOIL STORAGE
- SOIL CLASSIFIED AS PRIME FARMLAND
- SOIL CLASSIFIED AS PRIME FARMLAND BUT NOT SUPPORTING CULTIVATED CROPS FOR 5 OF THE LAST 10 YEARS
- DIVERSION DITCH (RL = ROCK LINED)
- COLLECTION DITCH (RL = ROCK LINED)
- DWELLING
- BUILDING OTHER THAN DWELLING GARAGE, SHED, BARN etc.
- MINING PHASE
- HIGHWALL
- COAL SEAM OUTCROP
- FIRST CUT & DIRECTION OF MINING
- EXTENT OF DEEP MINE (2) MINE DESIGNATION NUMBER
- EXISTING SURFACE MINE (ACTIVE OR INACTIVE) (2)
- ELECTRIC LINES
- TELEPHONE LINES
- JOINT POLE USE
- MINE DISCHARGE
- SEEP
- SPRING
- AUGER AREA & DIRECTION OF AUGERING

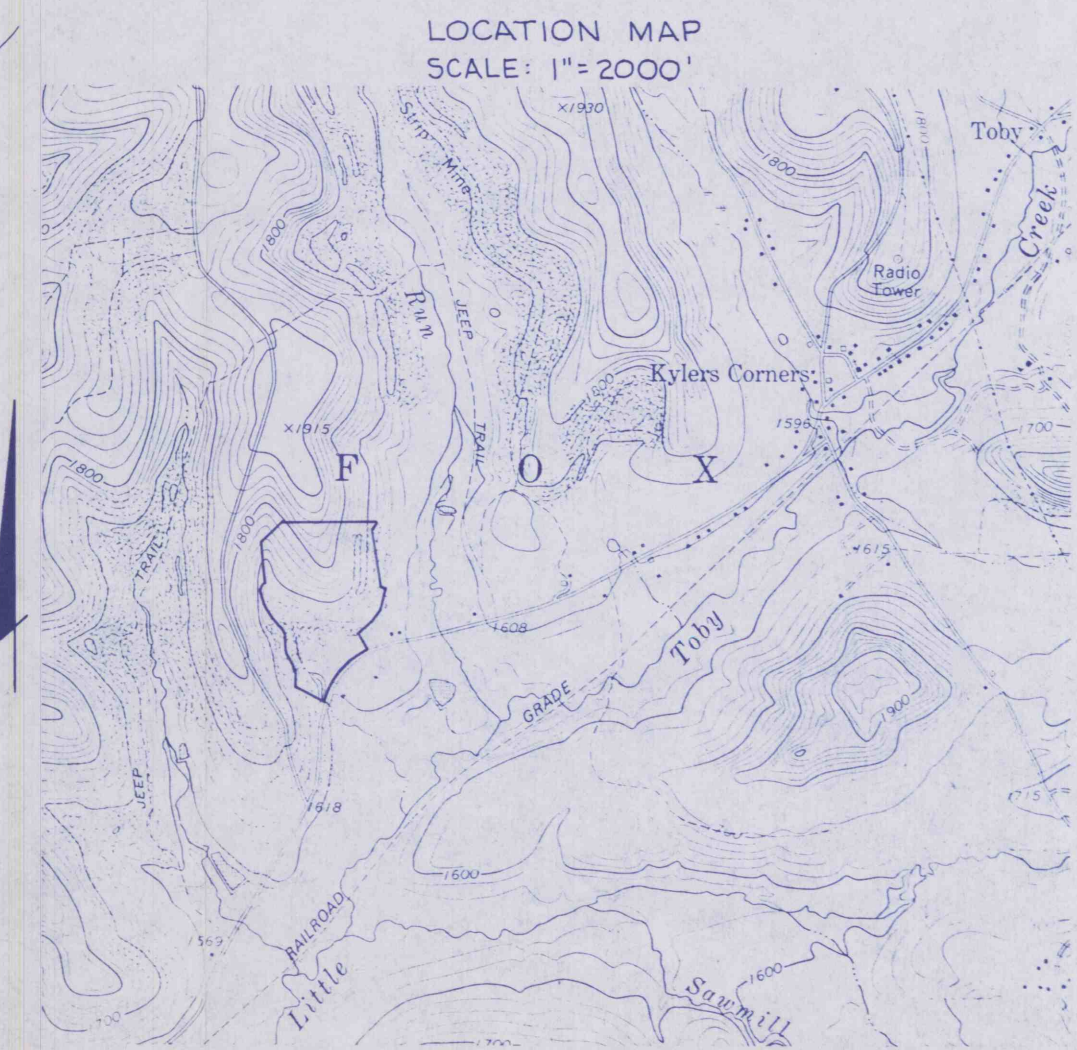

UTILITY OWNERS
TELEPHONE - ALLTEL
ELECTRIC - WEST PENN POWER
WATER - TOBY WATER COMPANY
(MUNICIPAL AUTHORITY OF THE TOWNSHIP OF FOX)

LEE - SIMPSON ASSOCIATES, INC.
CONSULTING ENGINEERS
DEPOSIT AREA BUILDING, GARDIN, PENNSYLVANIA 18801

APPROVED: _____
DATE: _____

APPROVED: _____
DATE: _____

APPROVED: _____
DATE: _____

REG. NO. 5834 E. DATE: SEP 15 1992

ELK COUNTY

MAP SHOWING
CAYLOR OPERATION
for
TAMBURLIN BROS. COAL CO., INC.

MINE PERMIT NUMBER

- EXHIBIT 6.2
- EXHIBIT 9
- EXHIBIT 18
- BOND INCREMENT
- BOND RELEASE

914-371-7720

DRAWN BY: MJD
CHECKED BY: DLB
DATE: 12-12-89
SCALE: 1"=200'

FILE NO. M-1246

SO.A.P. W.O. #591

MSHA