

SYNDICATE NO. 1

NO.	TRACT	ACRES	NO.	TRACT	ACRES
1	F. & H. Hamilton	76.961	41	McClure Plan of Lots(11-12)	43.474
2	West Penn Railways Co.	74.193	42	McClure Plan of Lots(13-16)	53.965
3	Charles L. Haler	49.849	43	T.C. Jones	38.975
4	Diana Haler Estate	123.616	44	John E. Dawson	22.745
5	Geo. A. Bayard Estate	56.386	45	George G. Beech	56.941
6	David Morrison Estate	52.288	46	John J. Beech	45.744
7	Temple Bnai Israel	6.058	47	John L. Taylor	55.209
8	Trees of Life Congregation (2)	3.713	48	J.K. Taylor Heirs	44.406
9	Catherine Butcher (2)	5.112	49	D.R.M. Kee	139.885
10	Hackett Lot Plan	4.233	50	Mary C. E. Wiltshire	35.151
11	Henry Friedman	12.980	51	Chas. S. Smith	15.534
12	George M. Greer Estate	51.186	52	Miller-Espey et al	29.932
13	Wm. D. Peterson Estate	105.899	53	Frederick Schaffer	29.916
14	Emma C. Bayne	22.078	54	Geo. Baughman (Philo Gas Co)	25.808
15	George Rippel	29.417	55	S. R. Ellis	10.051
16	Thomas J. Lewis et al	67.201	56	George Rodman	16.084
17	Braddock Trust Co.	90.730	57	Carl A. Klein	9.046
18	Anna F. Bailey	37.202	58	Victor A. Auld	48.462
19	A. L. Lynch (3)	119.937	59	Bard M. Junker (Foster Heirs)	42.394
20	Catherine McClintock Est.	98.374	60	Alex. D. Foster, Jr.	63.292
21	David H. Weddell	143.359	61	Laura E. McClure	27.436
22	Phillip Beech	17.340	62	Evangeline Emmick	7.936
23	Henry Hoffman	66.346	63	Wm. H. Walthour (2)	22.783
24	Wm. Barzenke	2.187	64	M. A. Snider	23.052
25	Amelia Wesser	26.393	65	N.D.W.C. & J.S. Heckman	25.165
26	Olyver Evans Estate	3.247	66	Christian Kuder	18.398
27	Olyver Evans Estate	31.846	67	Alex. Mehaffey Est.	150.823
28	J. F. M. E. Fallon	43.219	68	Chas. Stumme	3.866
29	Wilhelmina Forgie	15.798	69	John A. Shaw et al.	33.322
30	Guise Plan of Lots	51.422	70	Margaret Davy	14.713
31	Sarah M. Rodgers	3.254	71	Stewart Plan of Lots	25.004
32	John Guise (2)	45.029	72	OK. Eaton Plan	11.131
33	Elizabeth Hoffman (2)	64.205	73	John J. Bark	6.831
34	Wm. Taylor Heirs	149.114	74	Robert Naysmith	58.419
35	John J. Beech	20.511			
36	Steve Roduck	1.000			
37	Conrad Metzler	21.664			
38	Charles Schuerman	15.334			
39	Martha Watkins	23.227			
40	Margaret M. Kee	15.057			

SYNDICATE NO. 2

NO.	TRACT	ACRES
1	E. R. Lowery	6.401
2	Johanna Dingledein	8.346
3	Mary Schmidt	0.569
4	Laura B. Tyson	7.228
5	Geo. M. Greer Estate	66.779
6	Thomas J. Lewis et al	81.189
7	A. L. Lynch	32.432
8	Catherine McClintock Est.	63.146
9	Wm. E. Hartman	19.252
10	W.B. Hayden et al	105.072
11	Carl Erickson	3.693
12	A. L. Lynch	14.150
13	A. L. Lynch	69.326
14	A. L. Lynch	94.289
15	Mary C. Jones & A. L. Lynch	15.264
16	Mary C. Jones & A. L. Lynch	14.911
17	Mary C. Jones & A. L. Lynch	20.106
18	Lucinda Maxwell	5.411

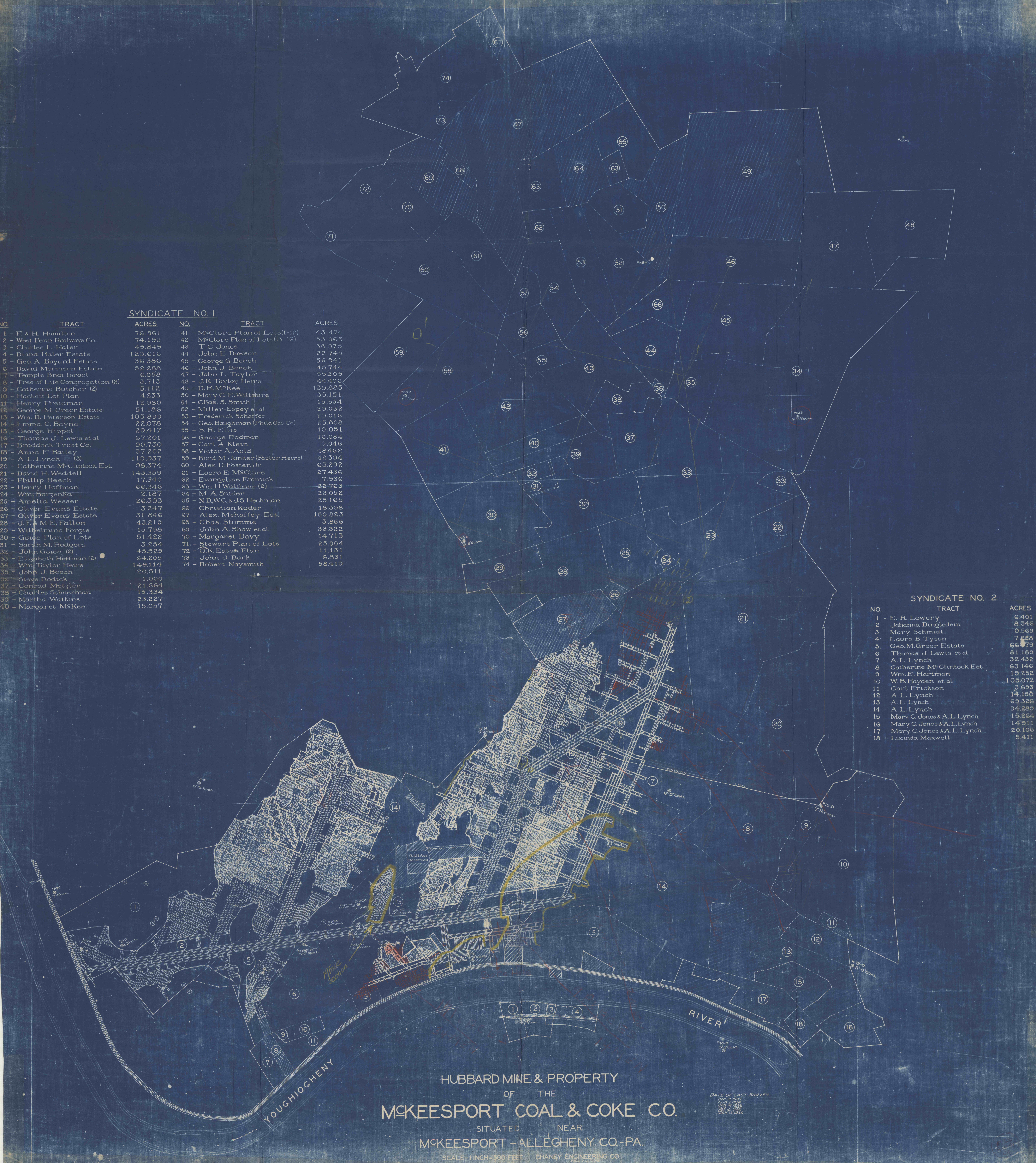

HUBBARD MINE & PROPERTY
OF THE
MCKEESPORT COAL & COKE CO.

SITUATED NEAR
MCKEESPORT - ALLEGHENY CO. - PA.

SCALE - 1 INCH = 300 FEET CHANEY ENGINEERING CO.

1927

DATE OF LAST SURVEY
MAY 1, 1927
MAY 1, 1926
MAY 1, 1925
MAY 1, 1924