

13

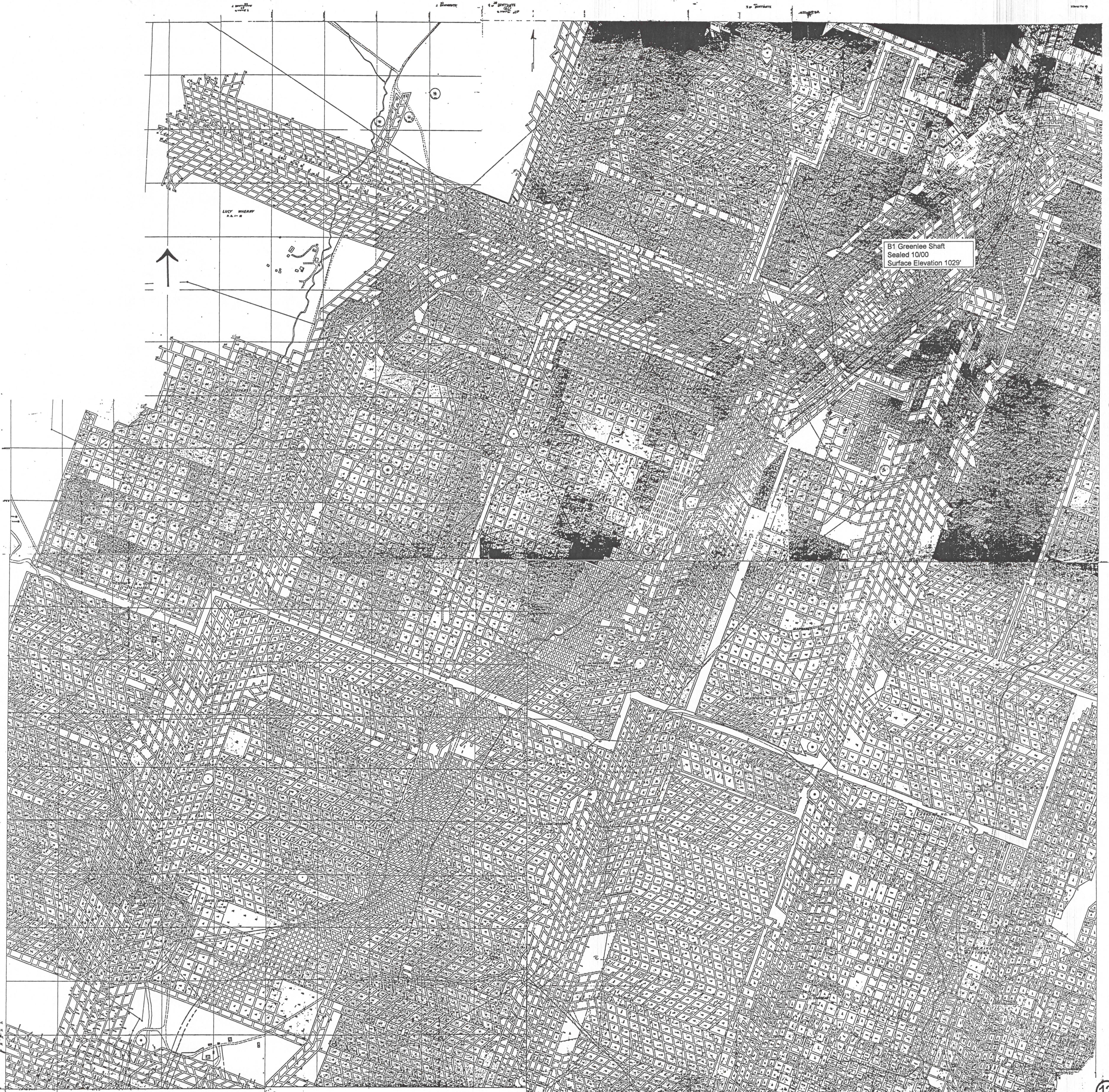

COPY

VESTA MINE
 FEDERAL I. D. NO. 36-00962
 FEDERAL I. D. NO. 36-07646

SHEET 13 OF 18
 1" = 400' JANUARY 2001

I, the undersigned, hereby certify that to the best of my knowledge and belief, this map is accurate as of January 19, 2001 and shows the mining as of June 23, 1987 as represented by Massey Coal Company on November 7, 1998 and shows all of the information required by the mining laws of this state.

PETER L. LUTTRELL
 Registered Professional Engineer

Taken subscribed and sworn to before me the undersigned authority this 19th day of January, 2001.

Kimberly M. Jacobson
 Notary Public

My Commission Expires:
 National Seal
 Kimberly M. Jacobson, Notary Public
 Putnam Twp., Washington County
 My Commission Expires Aug. 04, 2004
 Member, Pennsylvania Association of Notaries

13