

DRILL HOLE RECORD					
No	Surf elev.	U.F.	L.F.	U.K.	L.K.
96	1832.68		1793	1761	1675
97	1981	1889	1837	1787	1691
99	1930	1858	1799	1750	1668
215	1904	1833		1725	
338	1847		1784	1753	

KEY NO.	PROPERTY OWNER
1	Berwind White Coal Mining Co.
2	Windber Area Authority
3	Raymond DiBattista
4	John J. Chliek
5	Raymond DiBattista
6	Calvin D. & Kathleen A. Crist
7	Helen Sepety
8	RoDolfo L. & Margaret J. Furigay
9	David F. & Karen L. Lanless
10	Raymond DiBattista
11	Samuel R. & Bernice G. Mock
12	Anchony M. & Marie A. Chippie
13	Wilmore Coal Company
14	Suburban Shops, Inc.
15	John Meholic
16	Donald E. Heeter
17	Edwin C. Shaffer
18	Wilmore Coal Company
19	Eddie G. Reed
20	Ronald T. Geibig
21	Sun Pipeline Company
22	Berwind White Coal Mining Co.
23	Greenley Energy Holdings of PA, Inc.
24	Conrail
25	Windber Borough
26	University of Pittsburgh

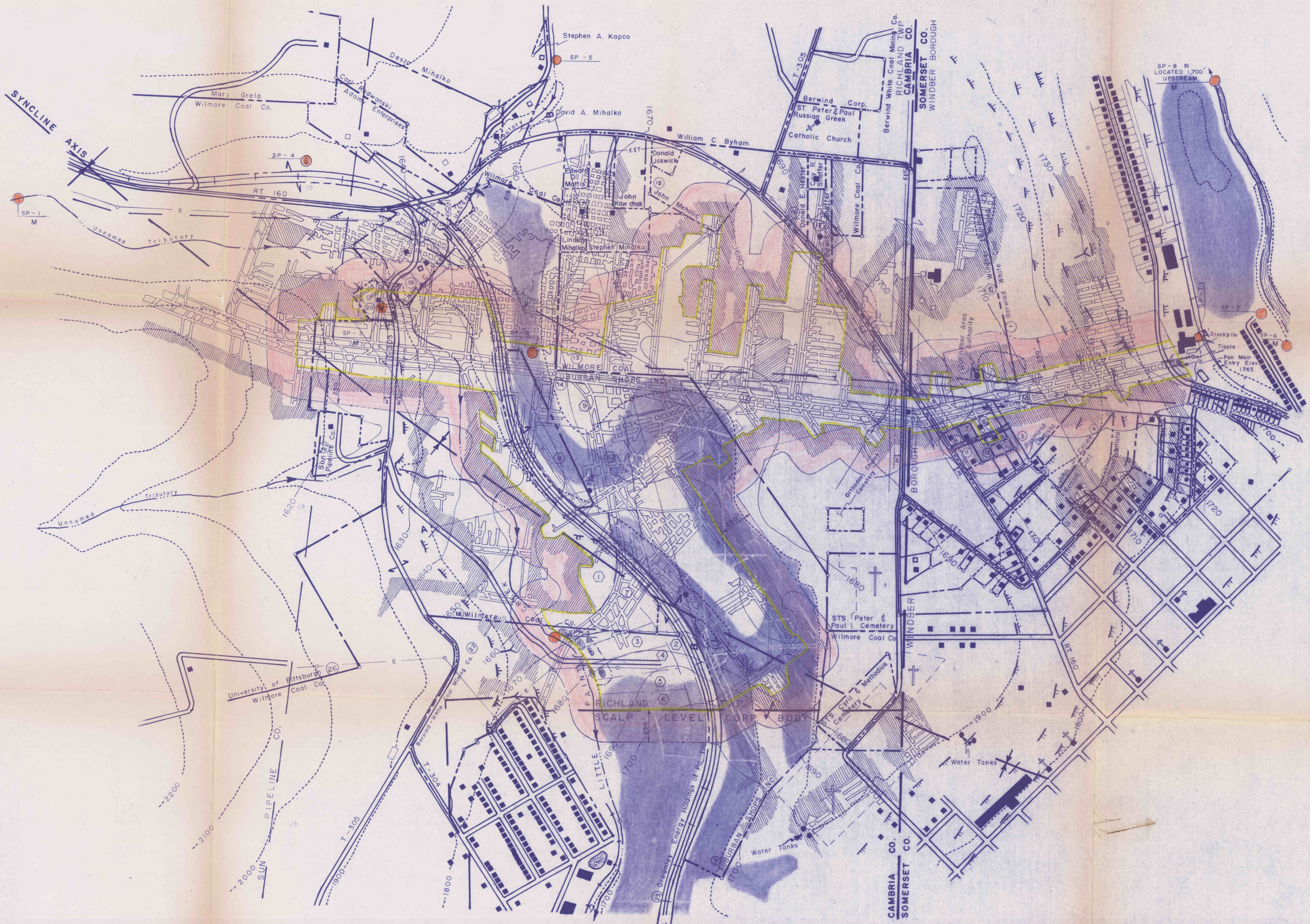

LEGEND

- Permit Boundary 186.9 ac.
- Property Lines
- Streams
- Roads
- Ponds
- Dwellings Bsns Other
- Electric Lines E
- Telephone Lines T
- Surface Contours 0000
- Permit Boundary
- Coal Contours 0000
- Upper Freeport Outcrop
- Lower Freeport Outcrop
- Upper Kittanning Outcrop
- Lower Kittanning Outcrop
- Drill Holes
- Mine Water Pool Elevation 1620
- Previously Affected
- Pipeline
- Acres in Richland Twp. 172.1 acres
- Acres in Windber 16.8 acres
- Surface Area Affected
- M - Denotes Monitoring Points
- 250 ft. Barrier Area
- 50% Mining
- No Mining

No Mining Areas Were Previously Mined In The Early 1900's. No Additional Coal Will Be Removed From These Areas By Eureka Coal Company.

Note :
The Subsurface Owner Of The Contiguous & Adjacent Properties Of The Permit Area Are Owned By Wilmore Coal Company.

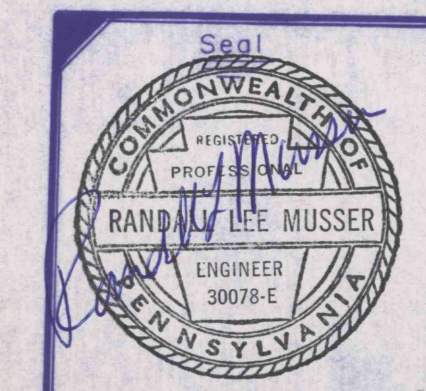

MINE DEVELOPMENT MAP

MAP IS FOR EXHIBIT

EUREKA COAL COMPANY
EUREKA # 35
Lower Kittanning Seam

WINDBER BOROUGH SOMERSET COUNTY PA.
RICHLAND TOWNSHIP CAMBRIA COUNTY PA.
Scale: 1" = 400' Date: 11-25-85

MUSSER ENGINEERING
RD 1 Central City, Pa. 15926
(814) 754-8477

Drawn by T.C.M. 9-21-84
Checked by
Revised by T.C.M. 11-25-85