

ROSEBUD MINING COMPANY
 R.D. 9 Box 378A Kittanning, PA. 16201

ROSEBUD #3 MINE
Clarion Coal Seam
 Perry & East Brady Townships Armstrong County

EXHIBIT 19.3
SUBSIDENCE CONTROL PLAN MAP
 SHEET 2 of 2
 Drawn By: DEG Drawing/Revision Date: July 26, 1999

- LEGEND**
- UNDERGROUND PERMIT BOUNDARY ---
 - SURFACE ACTIVITY SITE BOUNDARY ---
 - BARRIER ZONE - NO MINING ▨
 - OCCUPIED DWELLING ■
 - UNOCCUPIED STRUCTURE b-barn g-garage s-shed □
 - PROPERTY LINE ---
 - KEY TO INDIVIDUAL PROPERTY OWNERS (4.8)
 - PERENNIAL STREAM ---
 - INTERMITTENT STREAM ---
 - GASWELL ○
 - 100' COVER LINE ---
 - COAL SEAM OUTCROP ---
 - CLARION COAL STRUCTURAL CONTOUR ---
 - ADVERSE PROPERTY NO MINING UNTIL LEASE IS OBTAINED ■

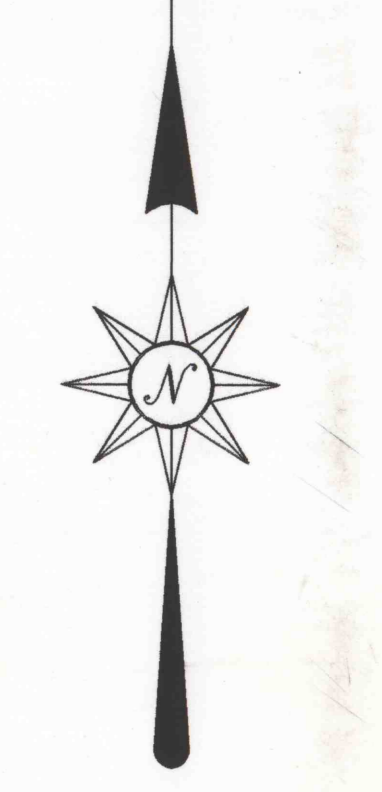
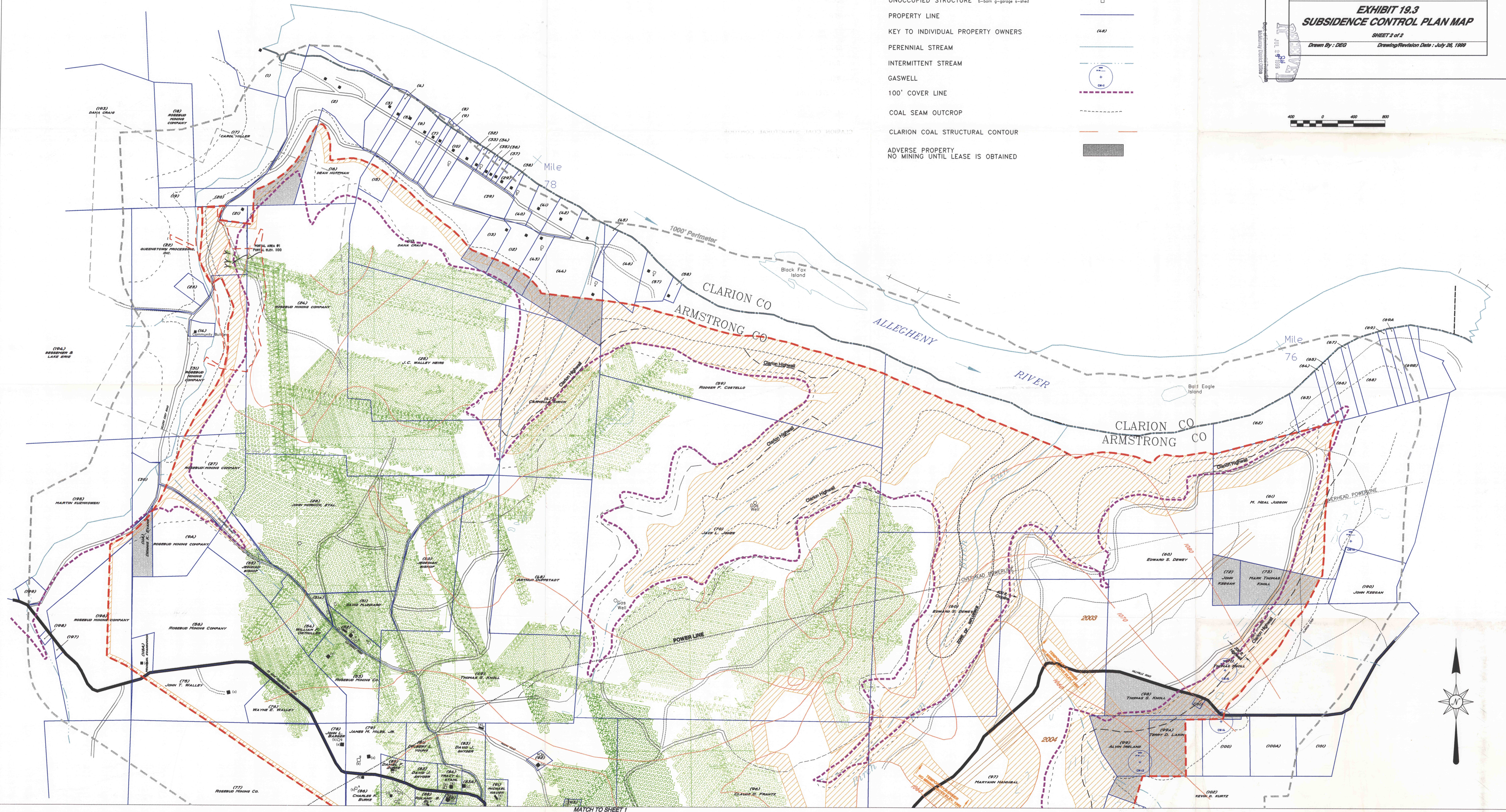
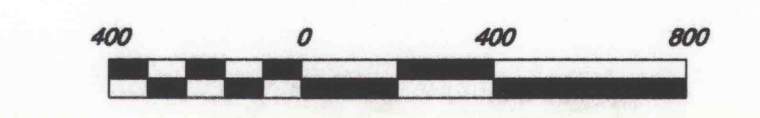

MATCH TO SHEET 1