

BARNES & TUCKER COAL CO.

ALLPORT COAL CO.

MADEIRA-MILL COAL MINING CO.

CYMBRIA COAL CO.

OAK RIDGE COAL & COKE CO.

RICH HILL COAL CO.

DUNCAN-SPANGLER COAL CO.

WALNUT COAL CO.

MAP
Showing
MINE WORKS
of
Penna. 20th Allport
or
BLUBAKER LANDS
2-J-1908 61x81 1"=400'

Blubaker shown in
Hatched Spad.



Michael Flinn
129.22 a.

Garman Tract
17.05 a.

Alexander Lloyd
71.00 a.

M.J. Platt
32.16 a.

HOPKINS & IRVIN.

2^d draft Blubaker 1898
opened in original hollow by
Rich Hill Coal Co.

B. Hofer
17.00 a.

Gray & Wyland
50.39 a.

J. Smith
32.18 a.

Leonard Fanchaugo
123.25 a.

E. Baker
54.71 a.

E. Baker
20.37 a.

G. Lantz
121.40 a.

J.M. Muller
22.22 a.

C.A. Gandy
67.00 a.

Martin B. Miller
67.45 a.

John Willman
44.00 a.

John Willman
30.12 a.

E. Baker
52.20 a.

P. Helfrich
70.20 a.

Gasper Miller
65.60 a.

Rebecca Byrnes
37.00 a.

D. Dally
7.88 a.

WATKINS COAL CO.
D. Dally
18.71 a.

J. Kocherz
17.08 a.

J. Hooper
17.22 a.

J. Miller
12.00 a.

Adam Miller
22.55 a.

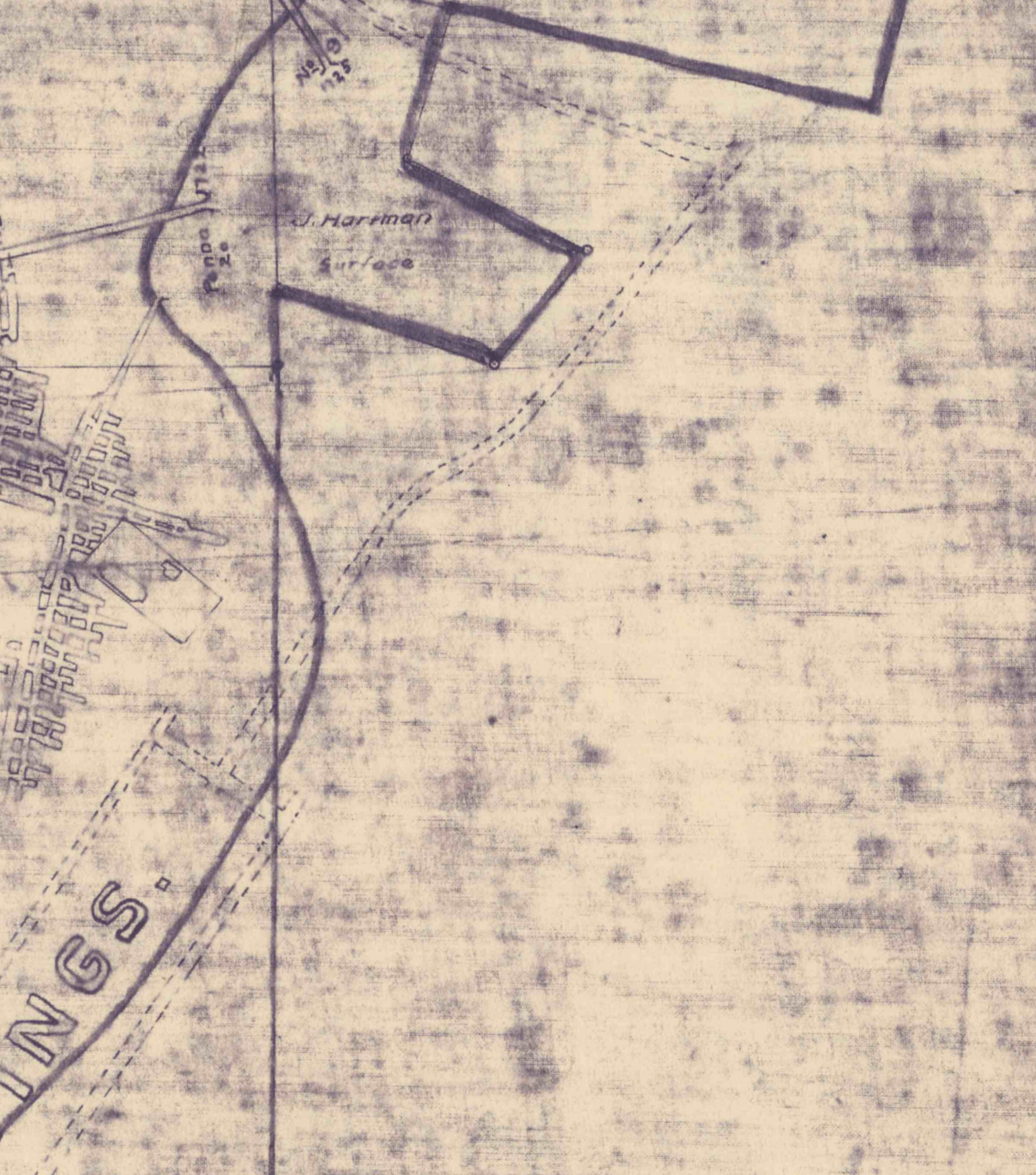
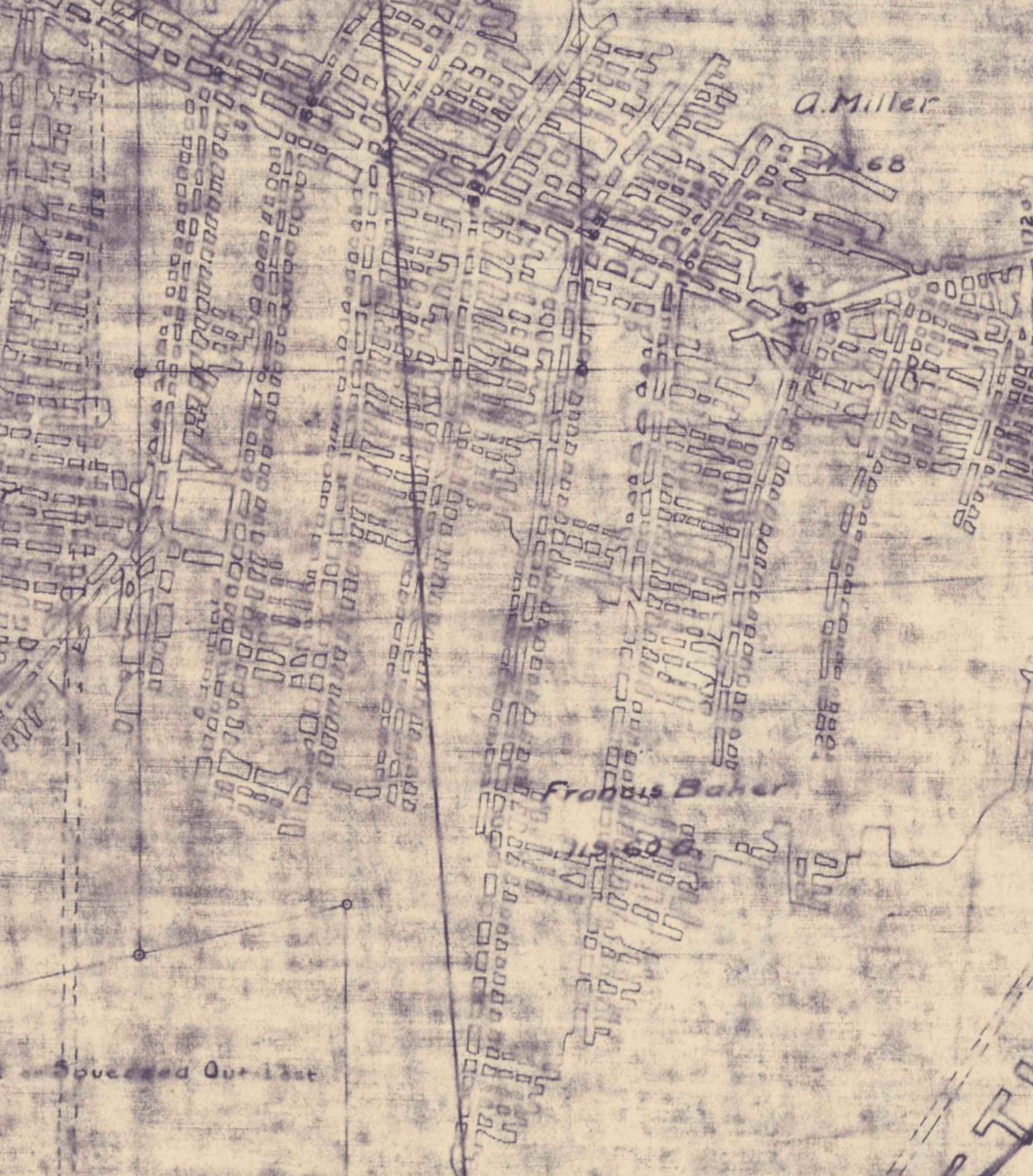
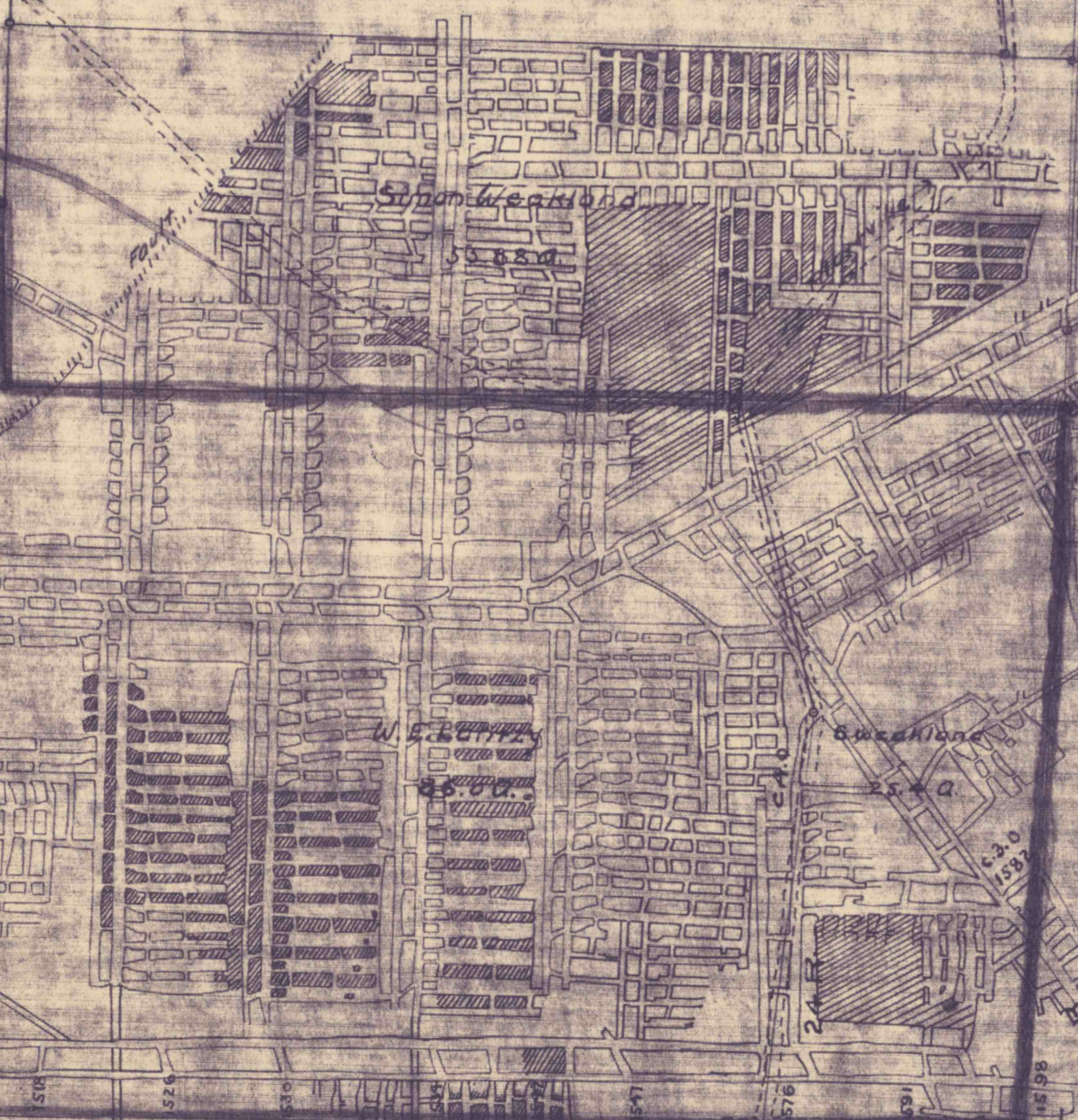
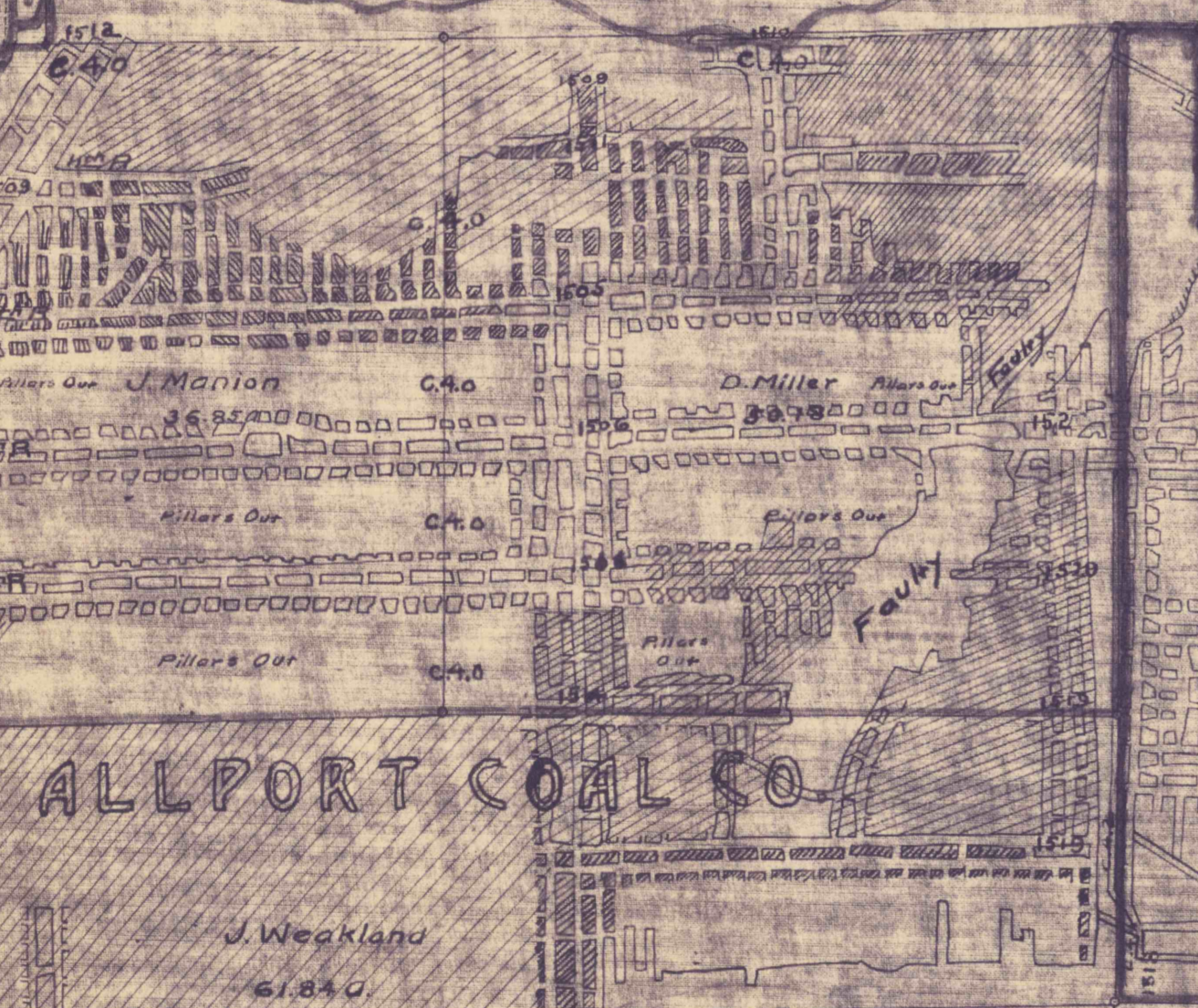

HASTINGS