

TRACT NUMBER	NAME OF TRACT	TOTAL ACREAGE	R.R. R/W ETC.	ACRES REM'NG	TRACT NUMBER	NAME OF TRACT	TOTAL ACREAGE	R.R. R/W ETC.	ACRES REM'NG
1	J.G.C. BEARER	30.43	—	30.43	16a	S. BRADLEY	89.45	—	89.45
2	BL ECK	8.00	—	8.00	17	DANIEL DUMM	6.00	—	6.00
3	JOHN FLICK EST.	246.93	—	246.93	18	SIMON ELLIG			
3a	JAMES SHARBAUGH	111.80	—	111.80	19	JOHN BENNETT			
3b	"	3.00	—	3.00	20	A. STRITTMAYER	106.83	—	106.83
3c	"	2.00	—	2.00	21	D.E.J. DAVIS			
3d	"	1.63	—	1.63	22	C. ZERN			
3e	GEORGE PRINDIBLE	4.00	—	4.00	23	A. BOSLET			
3f	"	1.96	—	1.96	24	JOSEPH M. HUBER	103.35	—	103.35
6	LESTER LARIMER LITA	5.50	1.13	4.37					
7	LOUISA LUTHER	88.11	4.15	83.96					
8	AUGUSTINE YOST	195.29	0.66	194.63					
9	JAMES YOST	191.85	5.97	185.88					
10	W.J. BUCK	213.50	—	213.50					
11a	A.W. BASH		(10.39)						
11b	"								
12a	EVA WOLF		(1.61)						
12b	"								
13	N. AHLIS								
14	W.J. BUCK	111.80	—	111.80					
15a	M.D. KITTELL								
15b	"								

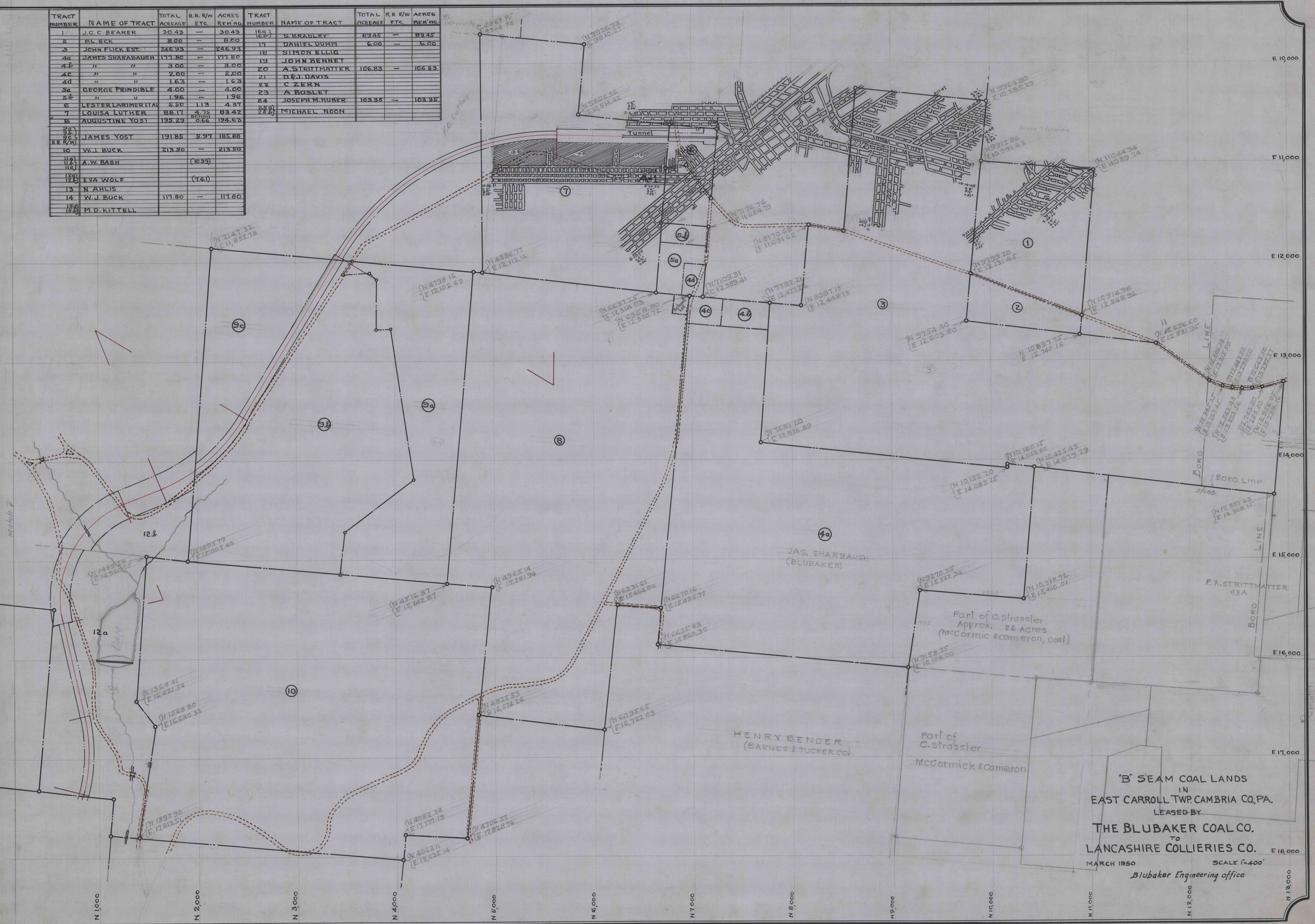

'B' SEAM COAL LANDS
 IN
 EAST CARROLL TWP. CAMBRIA CO., PA.
 LEASED BY
THE BLUBAKER COAL CO.
 TO
LANCASHIRE COLLIERIES CO.
 MARCH 1950
 SCALE 1"=400'
 Blubaker Engineering office