

**ROSEBUD MINING COMPANY**  
 ROARING RUN MINE  
 UPPER FREEPORT COAL SEAM  
 KISKIMINETAS TWP. ARMSTRONG CO.  
 SCALE: 1"=400' REVISED FEBRUARY, 2002

EXHIBIT 22.4  
 SUBSIDENCE CONTROL PLAN MAP

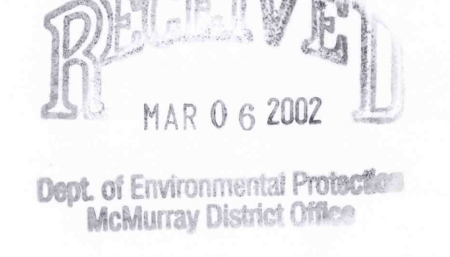

NOTES:  
 1. This map has been prepared from county tax maps, deeds, and field evidence. This does not represent an actual survey of properties.  
 2. Contours and natural features were taken from enlarged 7.5 min. Vertical Interval, U.S.G.S. topographic maps.  
 3. Coordinates are on a random data base relative to this site only.

| MINERAL OWNER                    | PARCEL NO.   |
|----------------------------------|--|
| Rosebud Mining Company           | 162, 456, 512, 513, 514, 546   |
| Samuel Shoerts                   | 337, 338, 339, 340, 341, 385, 386, 387, 390  |
| Timothy Hilsman                  | 132, 136, 135, 136, 136, 137, 138, 139, 150, 151, 152, 153, 358, 359, 360, 388, 389, 391, 392, 393, 394, 395, 396, 397, 398, 399, 400, 401, 402, 403, 404, 405, 407, 408, 409, 410, 411, 412, 413, 414, 415, 416 |
| Centerbury Coal Co.              | 362, 363, 364, 371, 373, 374, 375, 376, 377, 378, 379, 380, 381, 382, 383, 384   |
| Moy Hughes Ltd.                  | 469, 470   |
| Medcoastone Group, Ltd.          | 119, 307   |
| Larry P. Merka                   | 343, 344   |
| Thomas Hilsman                   | 483, 484, 720  |
| all other minerals owned in fee. |  |

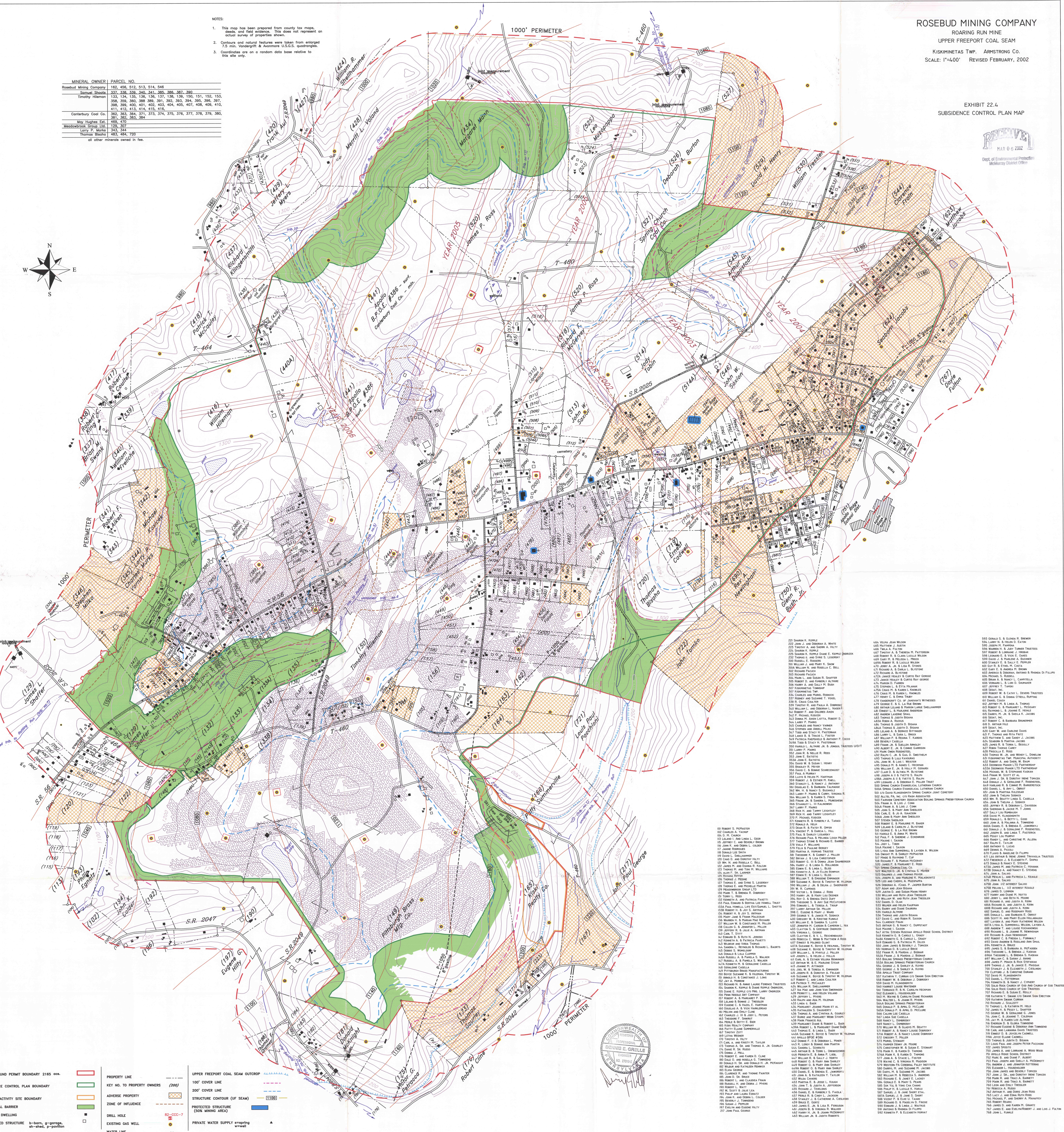

- 730 Susan R. Kopke  
 731 John J. and Deborah A. White  
 732 Timothy J. Austin  
 733 Sharon R. Koppel  
 734 Sharon R. Koppel  
 735 Thomas E. and Shire S. Leudary  
 736 Russell C. Rodgers  
 737 William J. and Mary E. Gooch  
 738 William A. and Rosalia C. Bell  
 739 Richard P. Jackson  
 740 James L. and Susan L. Sawyer  
 741 Robert D. and Karen A. Threlk  
 742 Kenneth S. Threlk  
 743 Kenneth S. Threlk  
 744 Charles and Phyllis Rodzicki  
 745 Robert and Suzanne T. Vines  
 746 S.R. Chad Collins  
 747 Emily W. and Paula A. Donnelly  
 748 S.R. Chad Collins  
 749 Robert W. and Douglas A. Smith  
 750 David H. and Douglas A. Smith  
 751 David H. and Douglas A. Smith  
 752 David H. and Douglas A. Smith  
 753 David H. and Douglas A. Smith  
 754 David H. and Douglas A. Smith  
 755 David H. and Douglas A. Smith  
 756 David H. and Douglas A. Smith  
 757 David H. and Douglas A. Smith  
 758 David H. and Douglas A. Smith  
 759 David H. and Douglas A. Smith  
 760 David H. and Douglas A. Smith  
 761 David H. and Douglas A. Smith  
 762 David H. and Douglas A. Smith  
 763 David H. and Douglas A. Smith  
 764 David H. and Douglas A. Smith  
 765 David H. and Douglas A. Smith  
 766 David H. and Douglas A. Smith  
 767 David H. and Douglas A. Smith  
 768 David H. and Douglas A. Smith  
 769 David H. and Douglas A. Smith  
 770 David H. and Douglas A. Smith  
 771 David H. and Douglas A. Smith  
 772 David H. and Douglas A. Smith  
 773 David H. and Douglas A. Smith  
 774 David H. and Douglas A. Smith  
 775 David H. and Douglas A. Smith  
 776 David H. and Douglas A. Smith  
 777 David H. and Douglas A. Smith  
 778 David H. and Douglas A. Smith  
 779 David H. and Douglas A. Smith  
 780 David H. and Douglas A. Smith  
 781 David H. and Douglas A. Smith  
 782 David H. and Douglas A. Smith  
 783 David H. and Douglas A. Smith  
 784 David H. and Douglas A. Smith  
 785 David H. and Douglas A. Smith  
 786 David H. and Douglas A. Smith  
 787 David H. and Douglas A. Smith  
 788 David H. and Douglas A. Smith  
 789 David H. and Douglas A. Smith  
 790 David H. and Douglas A. Smith  
 791 David H. and Douglas A. Smith  
 792 David H. and Douglas A. Smith  
 793 David H. and Douglas A. Smith  
 794 David H. and Douglas A. Smith  
 795 David H. and Douglas A. Smith  
 796 David H. and Douglas A. Smith  
 797 David H. and Douglas A. Smith  
 798 David H. and Douglas A. Smith  
 799 David H. and Douglas A. Smith  
 800 David H. and Douglas A. Smith

| SYMBOL               | DESCRIPTION                            |
|----------------------|--|
| [Red dashed line]    | UNDERGROUND PERMIT BOUNDARY 2165' COE  |
| [Green dashed line]  | SUBSIDENCE CONTROL PLAN BOUNDARY       |
| [Blue dashed line]   | SURFACE ACTIVITY SITE BOUNDARY         |
| [Orange dashed line] | SOLID COAL BARRIER                     |
| [Black dashed line]  | OCCUPIED DWELLING                      |
| [Grey dashed line]   | UNOCCUPIED STRUCTURE                   |
| [Red solid line]     | PROPERTY LINE                          |
| [Green solid line]   | KEY TO TO PROPERTY OWNERS              |
| [Blue solid line]    | 100' COVER LINE                        |
| [Orange solid line]  | 200' COVER LINE                        |
| [Black solid line]   | STRUCTURE CONTOUR (OF SEAM)            |
| [Blue solid line]    | PROTECTED STRUCTURE (SOAK MINING AREA) |
| [Black solid line]   | PRIVATE WATER SUPPLY (spraying well)   |
| [Red square]         | DRILL HOLE                             |
| [Black square]       | EXISTING GAS WELL                      |
| [Black circle]       | WATER LINE                             |

