

Drawn By:	MP
Checked By:	RLM
Date:	

LEGEND

- Permit B.L.K. Subsidence Control Plan Boundary
- M.K. Subsidence Control Plan Boundary
- Lower Kittanning Amendment Area
- Property Lines
- Roads
- Streams
- Ponds
- Wetlands
- Dwelling Constructed Prior To April 1966 and Protected Buildings
- Other Buildings
- Surface Contours
- L.K. Coal Contours
- M.K. Coal Contours
- Drill Holes
- Utility Lines
- Water Sampling Points
- Deep Mine Entry
- Subsidence Control Block
- Previously Surface Mined Area
- Surface Affected Area
- Existing Deep Mine Permit Area
- Proposed Deep Mine Amendment Area
- Springs
- Wells

DRILL RECORD

DH No.	Surface Elevation	M.K. Elevation	L.K. Elevation	L.K. Thk.	Interburden	S.W.L.
P-1	2421	2273	2231	126'	32'	2260
P-2	2346	2253	2209	80'	35'	2269
P-3	2370	2285	2243	100'	35'	2285
P-4	2354	2194	2165	78'	40'	2340
P-5	2463	2214	2174	48'	36'	2340
P-6	2462	2173	2132	48'	35'	2340
P-7	2478	NONE	NONE	NONE	NONE	
P-8	2528	2186	2136	108'	41'	
P-9	2528	2251	2223	45'	24'	
P-10	2438	1946	1981	85'	39'	
P-11	2370	2027	1914	49'	30'	
P-12	2298	1948	1914	49'	30'	
P-13	2435.3	1971	1923	102'	40'	
P-14	2385.0	2217	2144	66'	67'	
P-15	2386.7	2243	2162	52'	76'	
P-16	2352.6	2270	2196	42'	70'	
P-17	2376.5	2243	2175	50'	63'	
P-18	2359.0	2260	2175	56'	63'	

PROPOSED MINE SEAL ELEVATIONS

SEAL NO.	Surface Elevation	M.K. Elevation	L.K. Elevation	Seal Type
1	2400	2200	2150	Water Seal
2	2400	2200	2150	Water Seal
3	2400	2200	2150	Water Seal
4	2400	2200	2150	Water Seal
5	2400	2200	2150	Water Seal
6	2400	2200	2150	Water Seal
7	2400	2200	2150	Water Seal
8	2400	2200	2150	Water Seal
9	2400	2200	2150	Water Seal
10	2400	2200	2150	Water Seal
11	2400	2200	2150	Water Seal
12	2400	2200	2150	Water Seal
13	2400	2200	2150	Water Seal
14	2400	2200	2150	Water Seal
15	2400	2200	2150	Water Seal
16	2400	2200	2150	Water Seal
17	2400	2200	2150	Water Seal
18	2400	2200	2150	Water Seal
19	2400	2200	2150	Water Seal
20	2400	2200	2150	Water Seal
21	2400	2200	2150	Water Seal
22	2400	2200	2150	Water Seal
23	2400	2200	2150	Water Seal
24	2400	2200	2150	Water Seal
25	2400	2200	2150	Water Seal
26	2400	2200	2150	Water Seal
27	2400	2200	2150	Water Seal
28	2400	2200	2150	Water Seal
29	2400	2200	2150	Water Seal
30	2400	2200	2150	Water Seal
31	2400	2200	2150	Water Seal
32	2400	2200	2150	Water Seal
33	2400	2200	2150	Water Seal
34	2400	2200	2150	Water Seal
35	2400	2200	2150	Water Seal
36	2400	2200	2150	Water Seal
37	2400	2200	2150	Water Seal
38	2400	2200	2150	Water Seal
39	2400	2200	2150	Water Seal
40	2400	2200	2150	Water Seal
41	2400	2200	2150	Water Seal
42	2400	2200	2150	Water Seal
43	2400	2200	2150	Water Seal
44	2400	2200	2150	Water Seal
45	2400	2200	2150	Water Seal
46	2400	2200	2150	Water Seal
47	2400	2200	2150	Water Seal
48	2400	2200	2150	Water Seal
49	2400	2200	2150	Water Seal
50	2400	2200	2150	Water Seal
51	2400	2200	2150	Water Seal
52	2400	2200	2150	Water Seal
53	2400	2200	2150	Water Seal
54	2400	2200	2150	Water Seal
55	2400	2200	2150	Water Seal
56	2400	2200	2150	Water Seal
57	2400	2200	2150	Water Seal
58	2400	2200	2150	Water Seal
59	2400	2200	2150	Water Seal
60	2400	2200	2150	Water Seal
61	2400	2200	2150	Water Seal
62	2400	2200	2150	Water Seal
63	2400	2200	2150	Water Seal
64	2400	2200	2150	Water Seal
65	2400	2200	2150	Water Seal
66	2400	2200	2150	Water Seal
67	2400	2200	2150	Water Seal
68	2400	2200	2150	Water Seal
69	2400	2200	2150	Water Seal
70	2400	2200	2150	Water Seal
71	2400	2200	2150	Water Seal
72	2400	2200	2150	Water Seal
73	2400	2200	2150	Water Seal
74	2400	2200	2150	Water Seal
75	2400	2200	2150	Water Seal
76	2400	2200	2150	Water Seal
77	2400	2200	2150	Water Seal
78	2400	2200	2150	Water Seal
79	2400	2200	2150	Water Seal
80	2400	2200	2150	Water Seal
81	2400	2200	2150	Water Seal
82	2400	2200	2150	Water Seal
83	2400	2200	2150	Water Seal
84	2400	2200	2150	Water Seal
85	2400	2200	2150	Water Seal
86	2400	2200	2150	Water Seal
87	2400	2200	2150	Water Seal
88	2400	2200	2150	Water Seal
89	2400	2200	2150	Water Seal
90	2400	2200	2150	Water Seal
91	2400	2200	2150	Water Seal
92	2400	2200	2150	Water Seal
93	2400	2200	2150	Water Seal
94	2400	2200	2150	Water Seal
95	2400	2200	2150	Water Seal
96	2400	2200	2150	Water Seal
97	2400	2200	2150	Water Seal
98	2400	2200	2150	Water Seal
99	2400	2200	2150	Water Seal
100	2400	2200	2150	Water Seal

PROPERTIES

- 1 NEW A. & DONNA K. LAMBERT (2)
- 2 SHAWNEE, INC. (1) & (2)
- 3 BLANCHE & LARRY LANDIS (1) & (2)
- 4 MARCUS & LILLO STALL (1)
- 5 P.B.S. COALS, INC. (1)
- 6 ROONEY & BEVERICA SWETZER (2)
- 7 SHAR RODD (2)
- 8 ROBERT W. & CLARE S. MCGLOUGH (2)
- 9 THOMAS R. & DONNA L. LINDMAN (2)
- 10 CHARLES LUBY (1)
- 11 DAVID L. & OVELYN R. LOHR (1)
- 12 ELMER D. & LOIS L. STALL (2)
- 13 DONALD R. & DALE BROWNING (2)
- 14 JAY MCCLUREY (2)
- 15 PEAR BOCK (2)
- 16 HARVEY SHROTER (2)
- 17 ALLEN ARMSTRONG (2)
- 18 ROBERT & BIANCA MILLER (1)
- 19 BRUCE & JAYE HOLDSOPPLE (1)
- 20 PAUL & RACHEL MILLER (1)
- 21 JOHN JOEY (1)
- 22 BRITISH OVERSEAS PROPERTIES (2)
- 23 WILLIAM LAURET (1)
- 24 JOHN A. & DONNA K. LAMBERT (2)
- 25 SHAWNEE, INC. (1) & (2)
- 26 BLANCHE & LARRY LANDIS (1) & (2)
- 27 MARCUS & LILLO STALL (1)
- 28 P.B.S. COALS, INC. (1)
- 29 ROONEY & BEVERICA SWETZER (2)
- 30 SHAR RODD (2)
- 31 ROBERT W. & CLARE S. MCGLOUGH (2)
- 32 THOMAS R. & DONNA L. LINDMAN (2)
- 33 CHARLES LUBY (1)
- 34 DAVID L. & OVELYN R. LOHR (1)
- 35 ELMER D. & LOIS L. STALL (2)
- 36 JACK & KATHLEEN BILES (1)
- 37 PAUL E. & EDWARD M. WISH (1)
- 38 MARK DUFFINANT (2)
- 39 M. H. COMPANIES OF THE UNITED STATES (1)
- 40 METHODIST CHURCH (CAMP ALEXANDER) (2)
- 41 JOHN C. & VALERIE M. MCGLADRY (2)
- 42 WINDY C. & CLARE A. HOPKIN (2)
- 43 WILLIAM J. HODSON (2)
- 44 MATTHEW J. & MICHELLE SWANWART (2)
- 45 KENNETH S. & DOROTHY Y. PELL (2)
- 46 JOHN SULLIVAN (1)
- 47 TONY LAMBERT (1)
- 48 TERRY & LONNA DEHMAN (1)
- 49 CYNTHIA D. WELCH (1)
- 50 EDWARD W. & CLARE S. MCGLOUGH (2)
- 51 EDWARD W. & CLARE S. MCGLOUGH (2)
- 52 HIRSHEL LANDING (1)

PROPERTIES

- 53 JOHN C. & VALERIE M. MCGLADRY (2)
- 54 WINDY C. & CLARE A. HOPKIN (2)
- 55 WILLIAM J. HODSON (2)
- 56 MATTHEW J. & MICHELLE SWANWART (2)
- 57 KENNETH S. & DOROTHY Y. PELL (2)
- 58 JOHN SULLIVAN (1)
- 59 TONY LAMBERT (1)
- 60 TERRY & LONNA DEHMAN (1)
- 61 CYNTHIA D. WELCH (1)
- 62 EDWARD W. & CLARE S. MCGLOUGH (2)
- 63 EDWARD W. & CLARE S. MCGLOUGH (2)
- 64 HIRSHEL LANDING (1)
- 65 JOHN C. & VALERIE M. MCGLADRY (2)
- 66 WINDY C. & CLARE A. HOPKIN (2)
- 67 WILLIAM J. HODSON (2)
- 68 MATTHEW J. & MICHELLE SWANWART (2)
- 69 KENNETH S. & DOROTHY Y. PELL (2)
- 70 JOHN SULLIVAN (1)
- 71 TONY LAMBERT (1)
- 72 TERRY & LONNA DEHMAN (1)
- 73 CYNTHIA D. WELCH (1)
- 74 EDWARD W. & CLARE S. MCGLOUGH (2)
- 75 EDWARD W. & CLARE S. MCGLOUGH (2)
- 76 HIRSHEL LANDING (1)
- 77 JOHN C. & VALERIE M. MCGLADRY (2)
- 78 WINDY C. & CLARE A. HOPKIN (2)
- 79 WILLIAM J. HODSON (2)
- 80 MATTHEW J. & MICHELLE SWANWART (2)
- 81 KENNETH S. & DOROTHY Y. PELL (2)
- 82 JOHN SULLIVAN (1)
- 83 TONY LAMBERT (1)
- 84 TERRY & LONNA DEHMAN (1)
- 85 CYNTHIA D. WELCH (1)
- 86 EDWARD W. & CLARE S. MCGLOUGH (2)
- 87 EDWARD W. & CLARE S. MCGLOUGH (2)
- 88 HIRSHEL LANDING (1)
- 89 JOHN C. & VALERIE M. MCGLADRY (2)
- 90 WINDY C. & CLARE A. HOPKIN (2)
- 91 WILLIAM J. HODSON (2)
- 92 MATTHEW J. & MICHELLE SWANWART (2)
- 93 KENNETH S. & DOROTHY Y. PELL (2)
- 94 JOHN SULLIVAN (1)
- 95 TONY LAMBERT (1)
- 96 TERRY & LONNA DEHMAN (1)
- 97 CYNTHIA D. WELCH (1)
- 98 EDWARD W. & CLARE S. MCGLOUGH (2)
- 99 EDWARD W. & CLARE S. MCGLOUGH (2)
- 100 HIRSHEL LANDING (1)

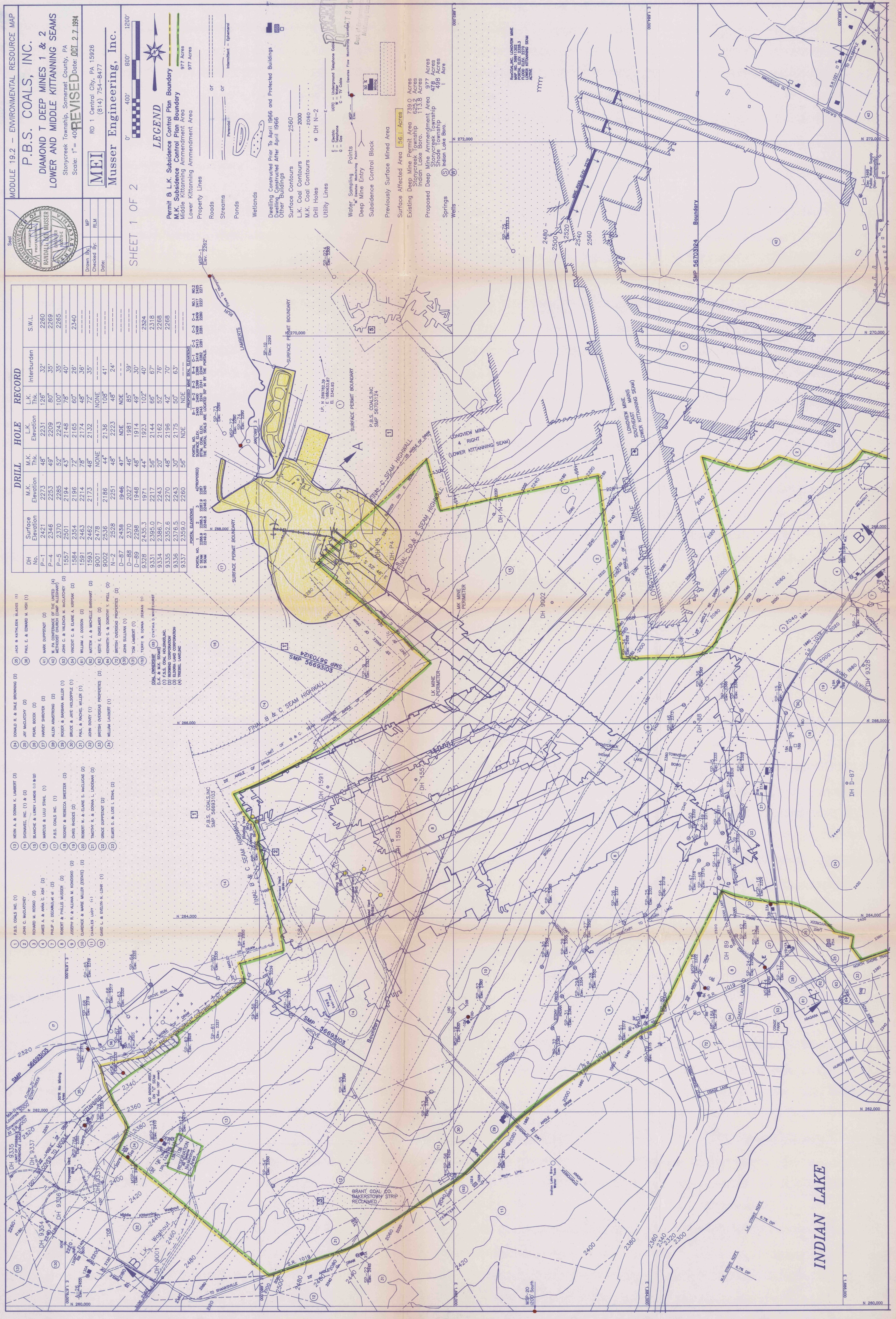

INDIAN LAKE