

MAP OF PROPERTY OF THE TAYLOR & McCOY COAL & COKE CO.

GALLITZIN TOWNSHIP, CAMBRIA CO., PA.

SCALE: 1" = 400'

W.A. SILLIMAN
MINING ENGINEER.

ALTOONA, PA.

"E" SEAM MINE WORKINGS SHOWN TO DATE OF FEB. 10, 1936. - REVISED TO JAN. 20, 1938

- | | |
|--|--------|
| ALL MINERAL AND SURFACE OWNED IN FEE | RED |
| ALL MINERAL OWNED IN FEE - SURFACE NOT OWNED | PURPLE |
| ALL MINERAL EXCEPT "B" SEAM OWNED IN FEE - SURFACE OWNED | WHITE |
| ALL MINERAL EXCEPT "B" SEAM OWNED IN FEE - SURFACE NOT OWNED | GREEN |
| "B" SEAM OWNED IN FEE, "E" SEAM LEASED | YELLOW |
| "E" SEAM ONLY LEASED | BROWN |

CAMBRIA STEEL CO.

25 FT FROM BATTERY
FANWAY 1st. T. Drains To Slope

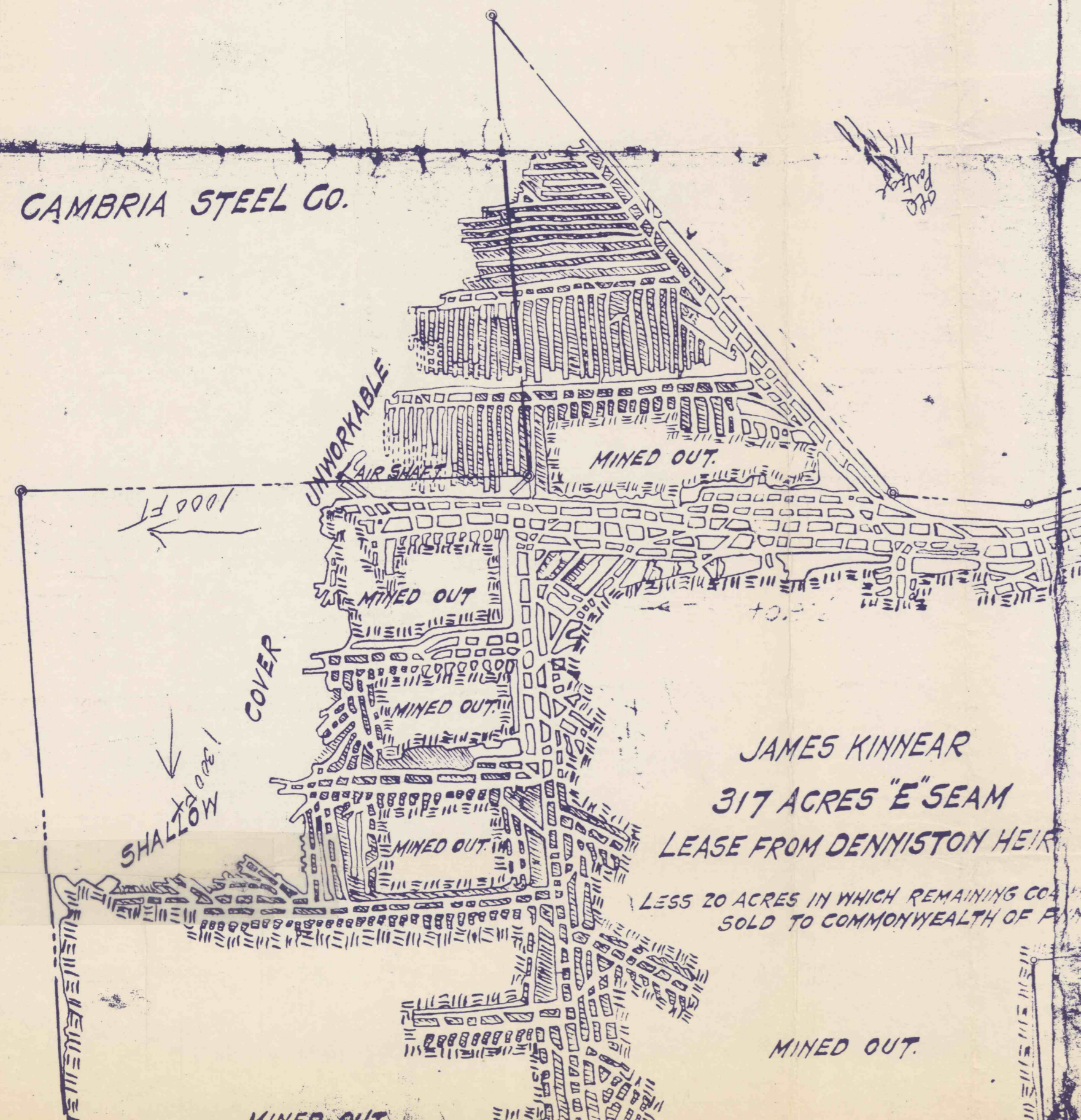

JAMES KINNEAR
317 ACRES "E" SEAM
LEASE FROM DENNISTON HEIRS
LESS 20 ACRES IN WHICH REMAINING COALS
SOLD TO COMMONWEALTH OF PA.

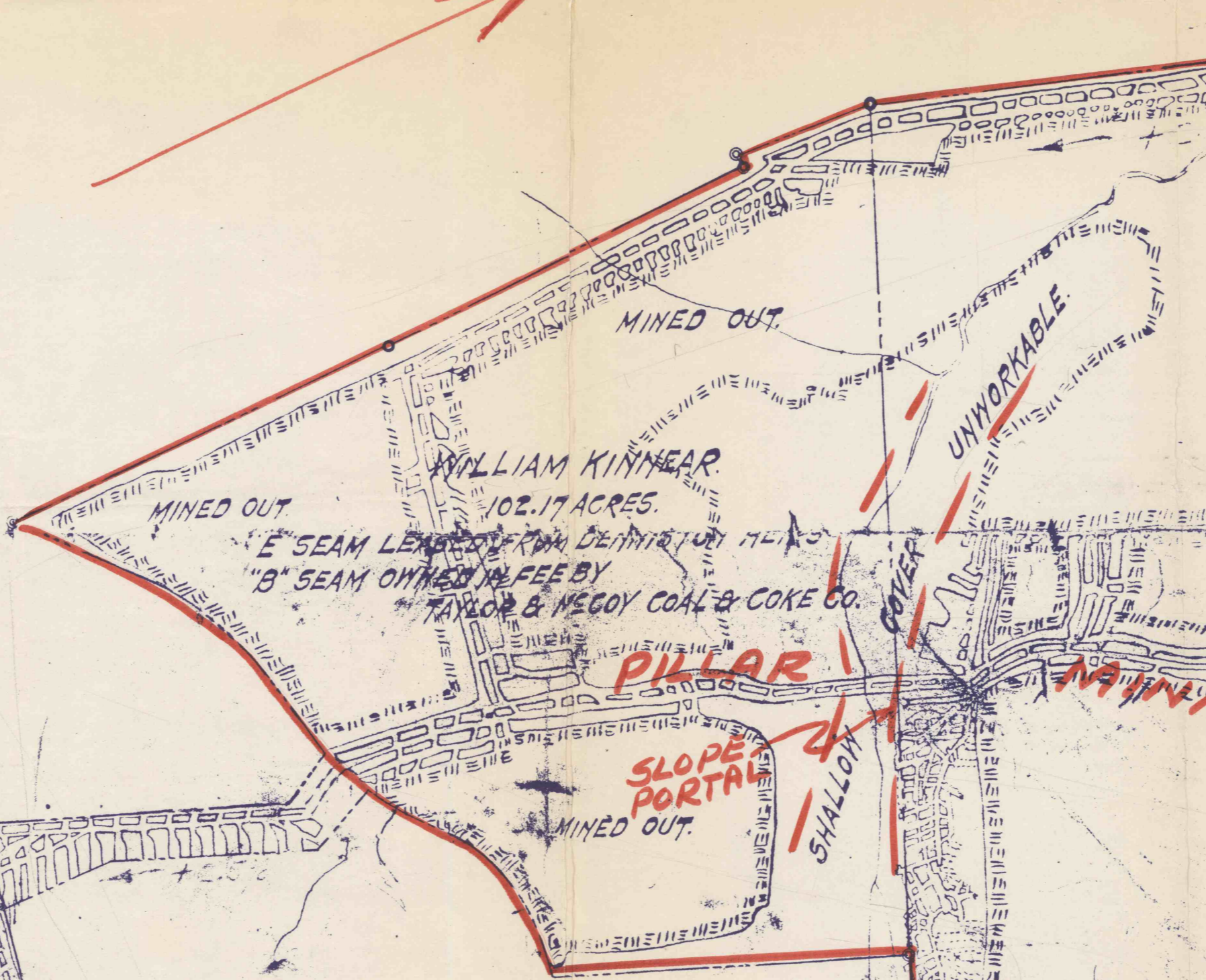

WILLIAM KINNEAR
102.17 ACRES
"E" SEAM LEASED FROM DENNISTON HEIRS
"B" SEAM OWNED IN FEE BY
TAYLOR & McCOY COAL & COKE CO.

BINGHAM
254.13 AS.

"E" SEAM LEASED FROM DENNISTON HEIRS
"B" SEAM OWNED IN FEE BY
TAYLOR & McCOY C. & C. CO.

VINGLAS COAL CO.
356+ ACRES LEASED - 55 ACRES PILLARS
INTERIOR PORTION "E" SEAM MINE
LEASED FROM
DENNISTON HEIRS.
SCALE 1" = 400'

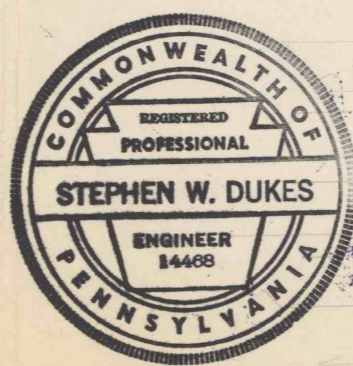

McGLOSKEY
7-28-1966

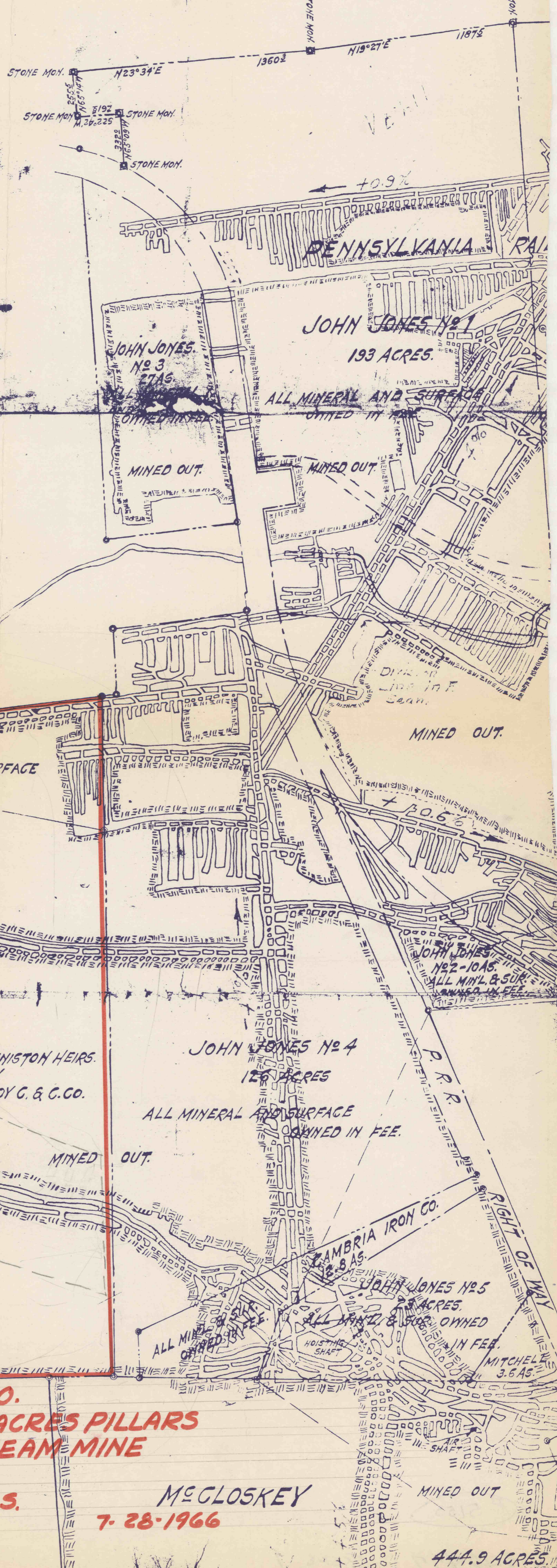

JOHN JONES No. 1
193 ACRES

JOHN JONES No. 4
126 ACRES

JOHN JONES No. 5
3.6 ACRES

444.9 ACRES