

SETTLING PONDS
 TOTAL CAPACITY - 120,000 GAL.
 CLEAR WATER - 80,000 " 24 HRS. DET. N +
 SETTLINGS AREA - 40,000 "

SEC. THRU
 REJECTS DISPOSAL TRENCH
 NO SCALE

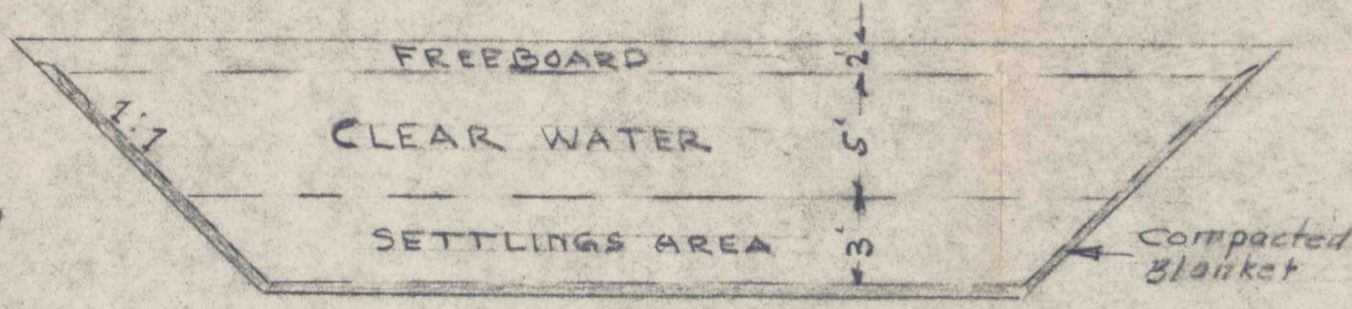

SETTLING POND SEC.
 NO SCALE

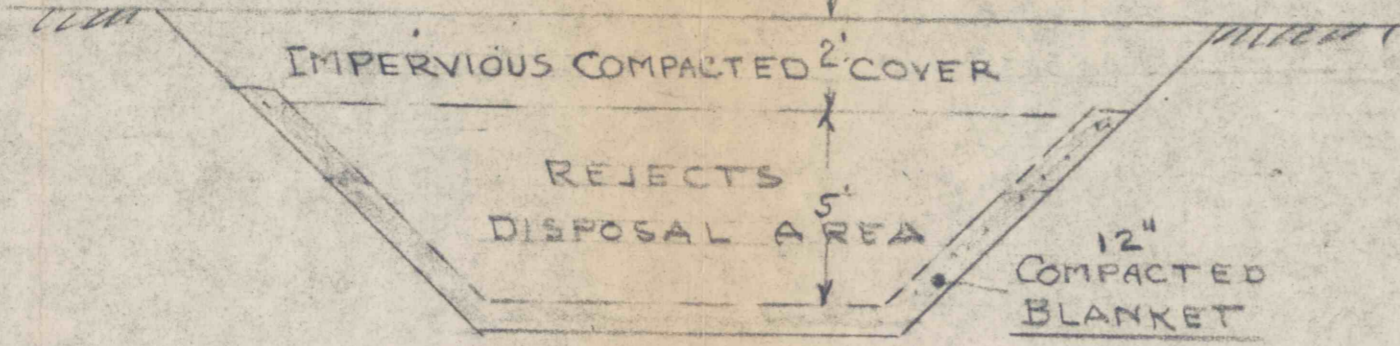
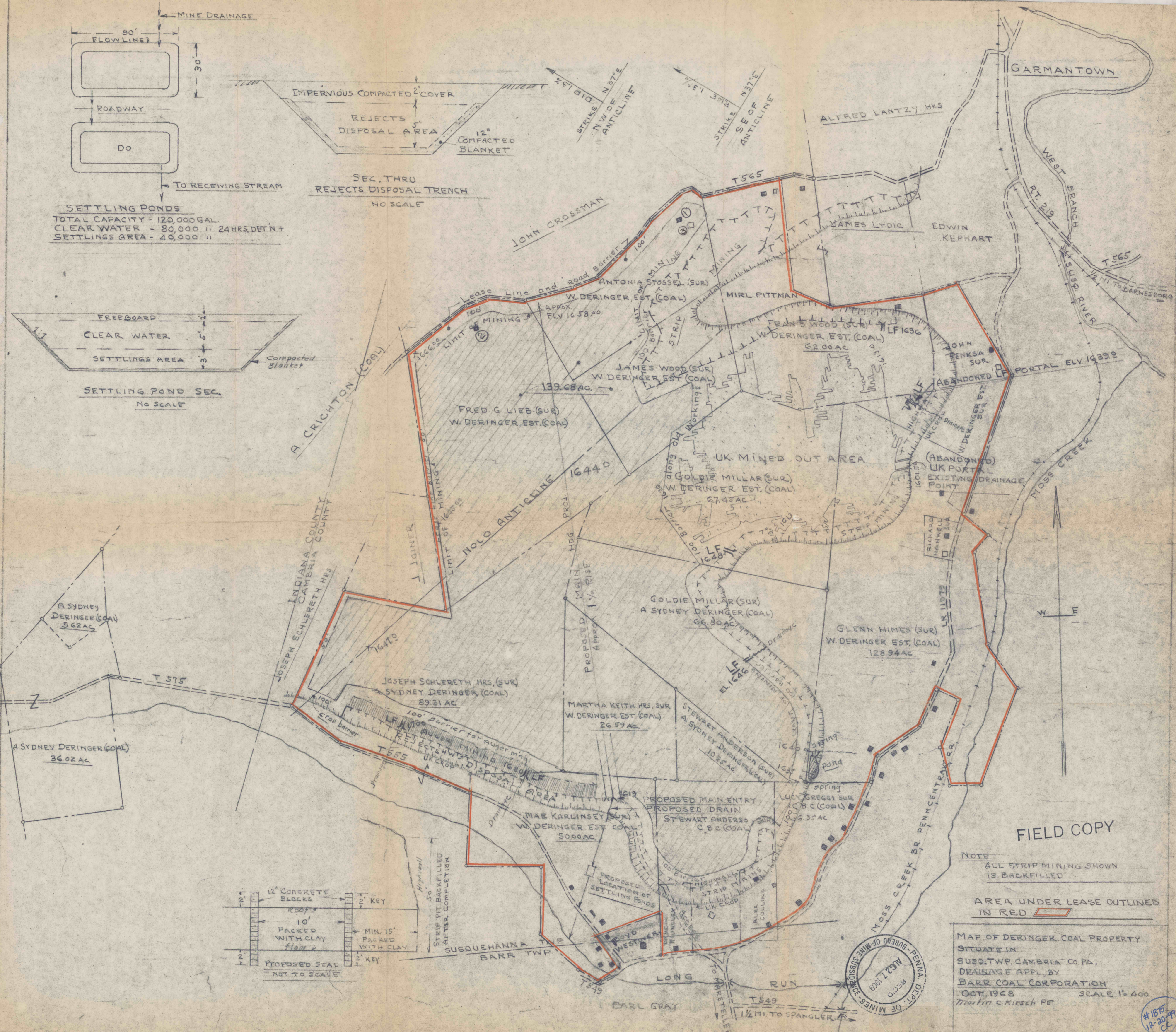

FIELD COPY

NOTE
 ALL STRIP MINING SHOWN
 IS BACKFILLED

AREA UNDER LEASE OUTLINED
 IN RED

MAP OF DERINGER COAL PROPERTY
 SITUATE IN
 SUSQ. TWP. CAMBRIA CO. PA.
 DRAINAGE APPL. BY
 BARR COAL CORPORATION
 OCT. 1968 SCALE 1" = 400'
 Martin C. Kirsch PE

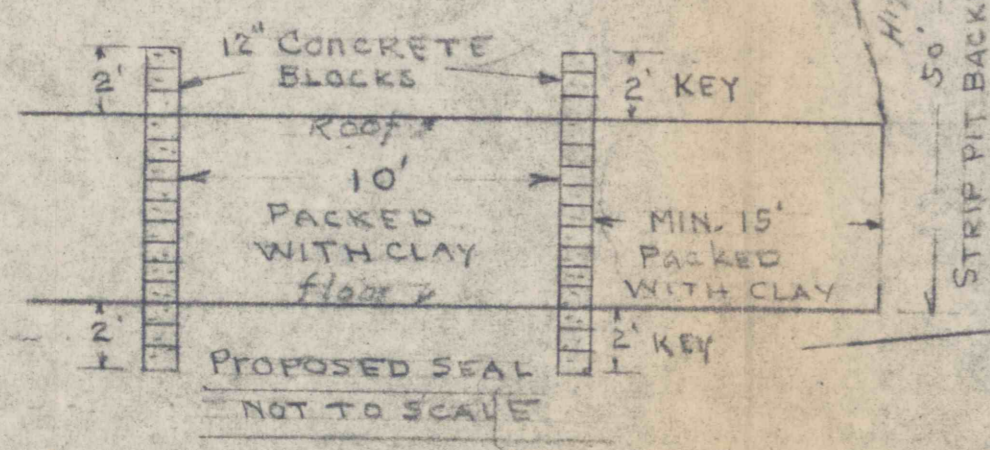
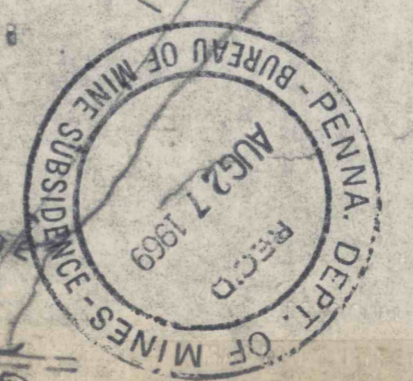

#1875
 12-20-77
 CL