

SWAMP COAL CO.

~~MARPORT COAL CO.~~

MARPORT No 2 MINE

PORTAGE & SUMMERHILL TWPS - CAMBRIA COUNTY - PENNA.

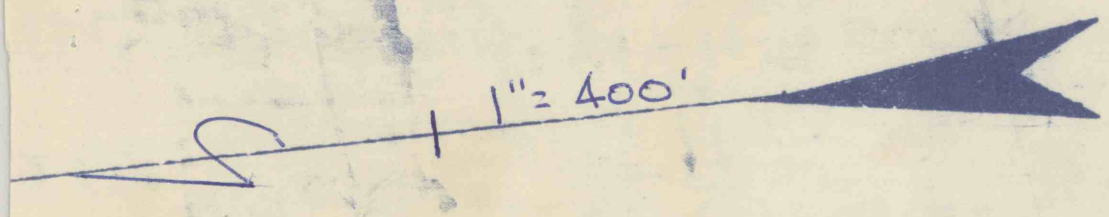

AREA TO BE MINED OUTLINED IN RED
SURFACE AREA OVERLYING MINE
AREA IN WHICH MINING IS COMPLETED

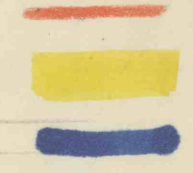

I, the undersigned, hereby certify that this map is correct and shows all information, to the best of my knowledge and belief, required by the mining laws of this state, and covers the period ending 6-30-66

Benjamin R. Auld
Engineer



C. A. HUGHES & CO.

PREPARED BY BENJ. R. AULD

