

LEASEHOLD OF THE PENNA. COAL & COKE COPIY.

LEASEHOLD OF THE PENNA. COAL & COKE COPIY.

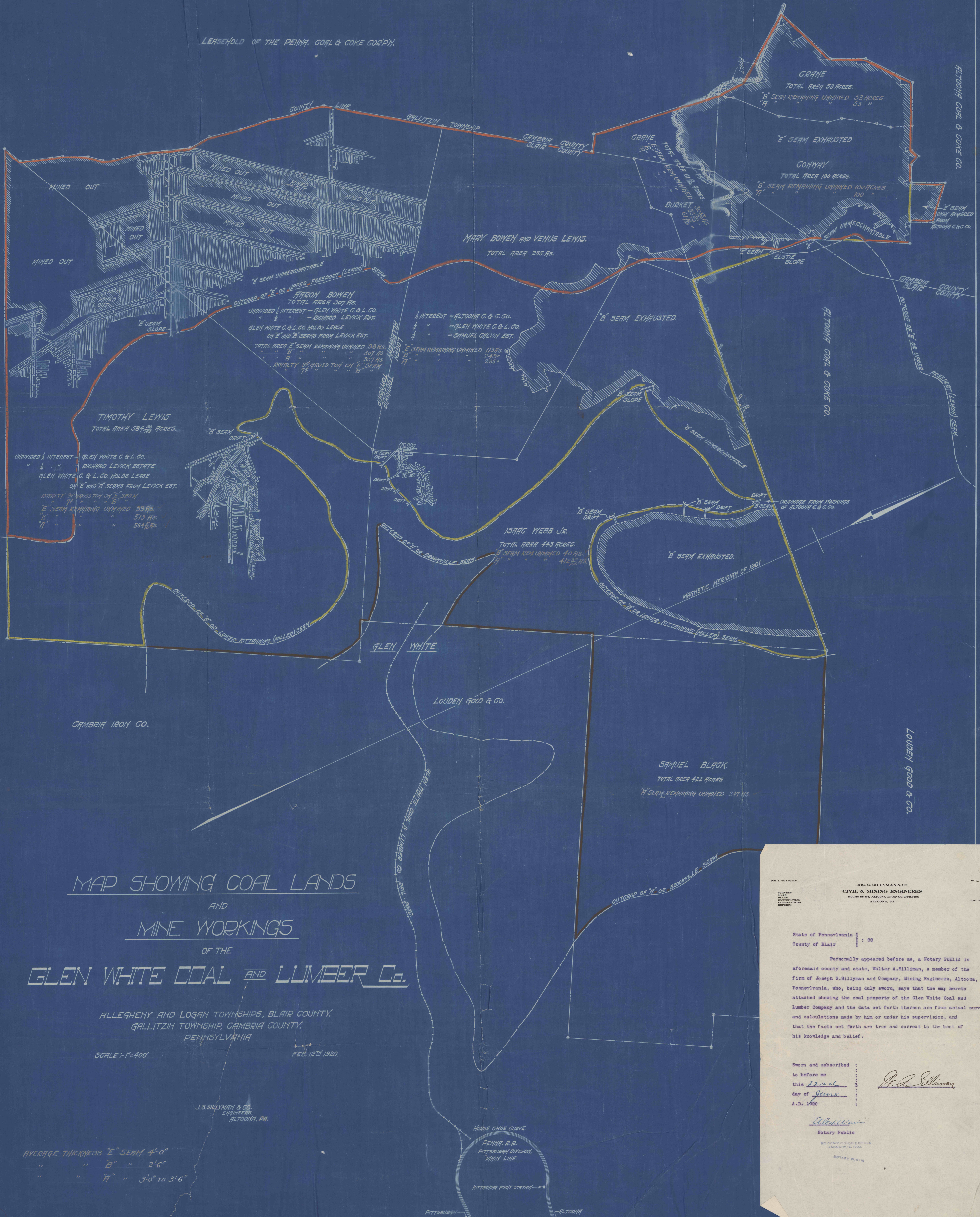

MAP SHOWING COAL LANDS
AND
MINE WORKINGS
OF THE
GLEN WHITE COAL AND LUMBER Co.

ALLEGHENY AND LOGAN TOWNSHIPS, BLAIR COUNTY,
GALLITZIN TOWNSHIP, GAMBIA COUNTY,
PENNSYLVANIA

SCALE: 1" = 400' FEB. 12th 1920.

J.S. SILLYMAN & CO.
ENGINEERS
ALTOONA, PA.

AVERAGE THICKNESS "E" SEAM 4'-0"
" " " " " " " " 2'-6"
" " " " " " " " 3'-0" TO 3'-6"

JOB. S. SILLYMAN & CO.
CIVIL & MINING ENGINEERS
ROOMS 38-39, ALTOONA TRUST CO. BUILDING
ALTOONA, PA.

State of Pennsylvania : ss
County of Blair : ss

Personally appeared before me, a Notary Public in
aforesaid county and state, Walter A. Silliman, a member of the
firm of Joseph S. Silliman and Company, Mining Engineers, Altoona,
Pennsylvania, who, being duly sworn, says that the map hereto
attached showing the coal property of the Glen White Coal and
Lumber Company and the data set forth thereon are from actual surveys
and calculations made by him or under his supervision, and
that the facts set forth are true and correct to the best of
his knowledge and belief.

Sworn and subscribed :
to before me :
this 12th day of June :
A.D. 1920

J. A. Silliman
Notary Public

BY COMMISSIONER EXPIRES
JANUARY 15, 1922.
NOTARY PUBLIC