

Pittsburg
Coal

Average Coal height was 7'00"

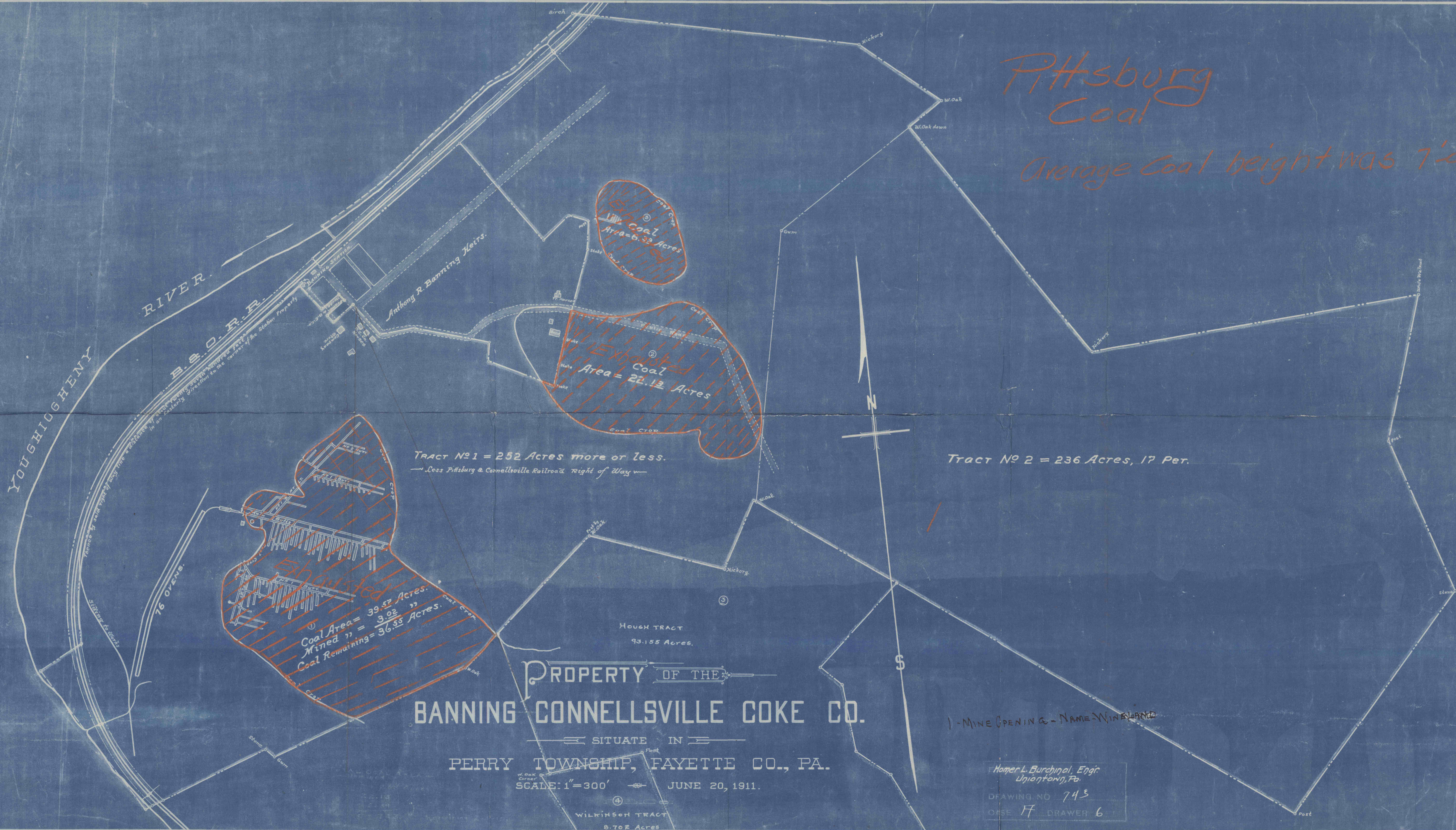

YOUGHIGHENY RIVER

B. & O. R.R.

Anthony R. Banning Heirs.

TRACT NO 1 = 252 Acres more or less.
Less Pittsburg & Connellsville Railroad Right of Way

TRACT NO 2 = 236 Acres, 17 Per.

Coal Area = 39.42 Acres.
Mined = 3.92
Coal Remaining = 36.55 Acres.

HOUGH TRACT
93.155 Acres.

PROPERTY OF THE
BANNING CONNELLSVILLE COKE CO.

SITUATE IN
PERRY TOWNSHIP, FAYETTE CO., PA.

SCALE: 1"=300' JUNE 20, 1911.

WILKINSON TRACT
8.702 Acres

1 - MINE OPENING - NAME - WINE BLAND

Homer L. Burchinal, Engr.
Uniontown, Pa.
DRAWING NO 743
CASE FF DRAWER 6