

REVISED			
NOV. 1, 1972	JUNE 16, 1976	JAN. 10, 1979	OCT. 27, 1980
DEC. 21, 1973	NOV. 1, 1976	MAY 18, 1979	JAN. 9, 1981
APRIL 19, 1974	JAN. 25, 1977	AUG. 17, 1979	MAY 1, 1981
JUNE 1974	APRIL 13, 1977	OCT. 6, 1979	JULY 17, 1981
AUGUST 2, 1974	JUNE 17, 1977	DEC. 3, 1979	AUG. 26, 1981
DEC. 30, 1974	AUG. 26, 1977	MAR. 19, 1980	NOV. 5, 1981
MAY 22, 1975	OCT. 20, 1977	JUNE 4, 1980	JAN. 5, 1982
SEPT. 16, 1975	JUNE 6, 1978	AUG. 1, 1980	JAN. 20, 1982
JAN. 7, 1976	AUG. 21, 1978	SEPT. 12, 1980	

ALL CONTOURS ACQUIRED BY PHOTOGRAMMETRIC METHODS 1964.
 SLOPE OF GROUND IS LESS THAN 12° THEREFORE BACKFILLING WILL BE MADE TO APPROXIMATE ORIGINAL CONTOURS.
 DRAINAGE AREA TO BE AFFECTED 190 ACRES.
 TOTAL AREA TO BE AFFECTED 190 ACRES.

- LEGEND**
- NO. 8 TOTAL AFFECTED AREA
 - NO. 8 AMENDMENT TOTAL AFFECTED AREA
 - NO. 8 STRIP SURFACE MINE AREA
 - NO. 8 AMENDMENT STRIP SURFACE MINE AREA
 - NO. 8 AUGER MINE AREA
 - NO. 8 AMENDMENT AUGER MINE AREA
 - AREA TO BE AFFECTED FIRST YEAR
 - AREA TO BE STRIP SURFACE MINE FIRST YEAR
 - CROP LINE PITTSBURGH SEAM OF COAL
 - CROP BARRIER LINE
 - BOUNDARY OF OPERATION
 - PROPOSED HIGHWALL
 - AUGER MINE AREA
 - DIVERSION DITCH
 - BARRIER

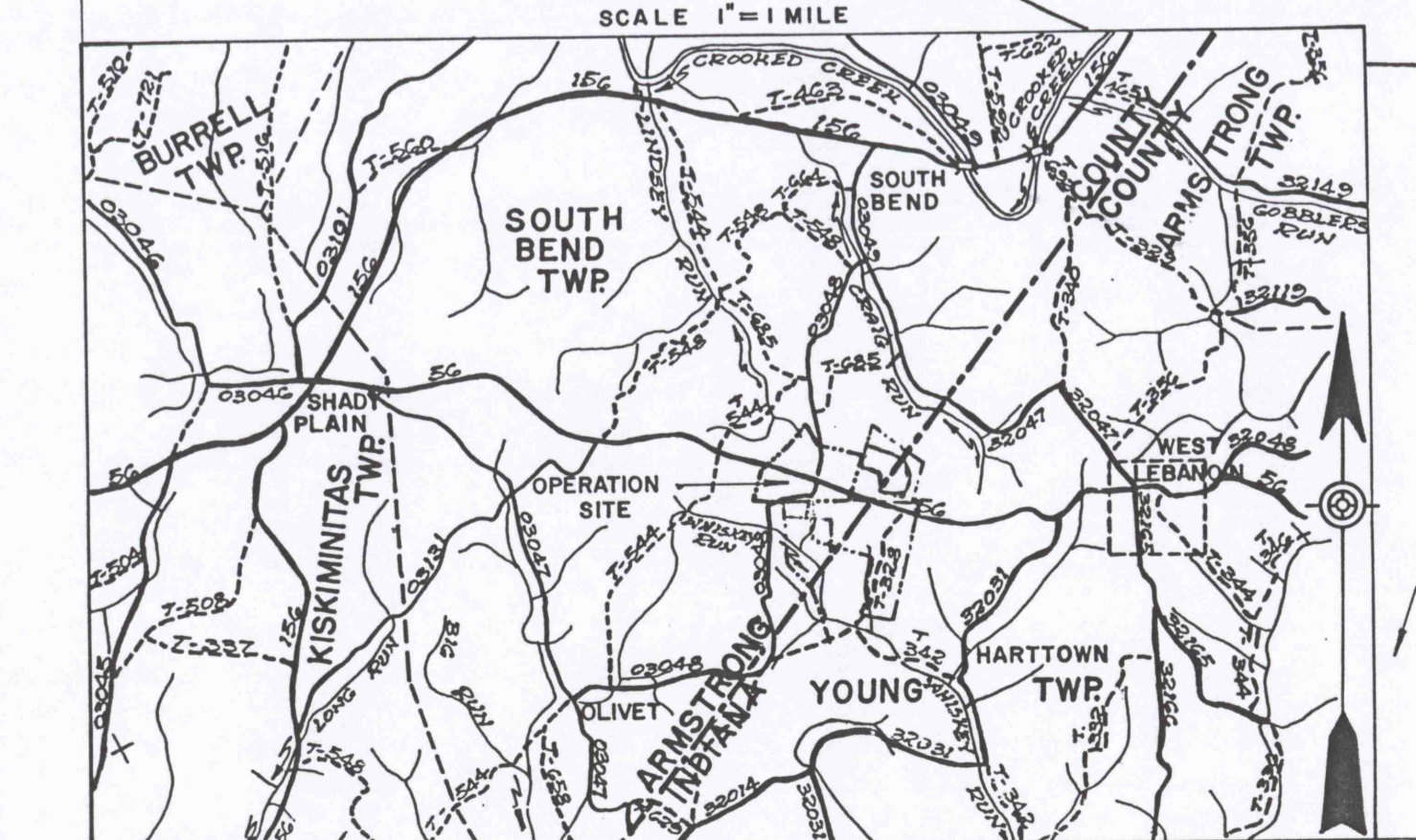
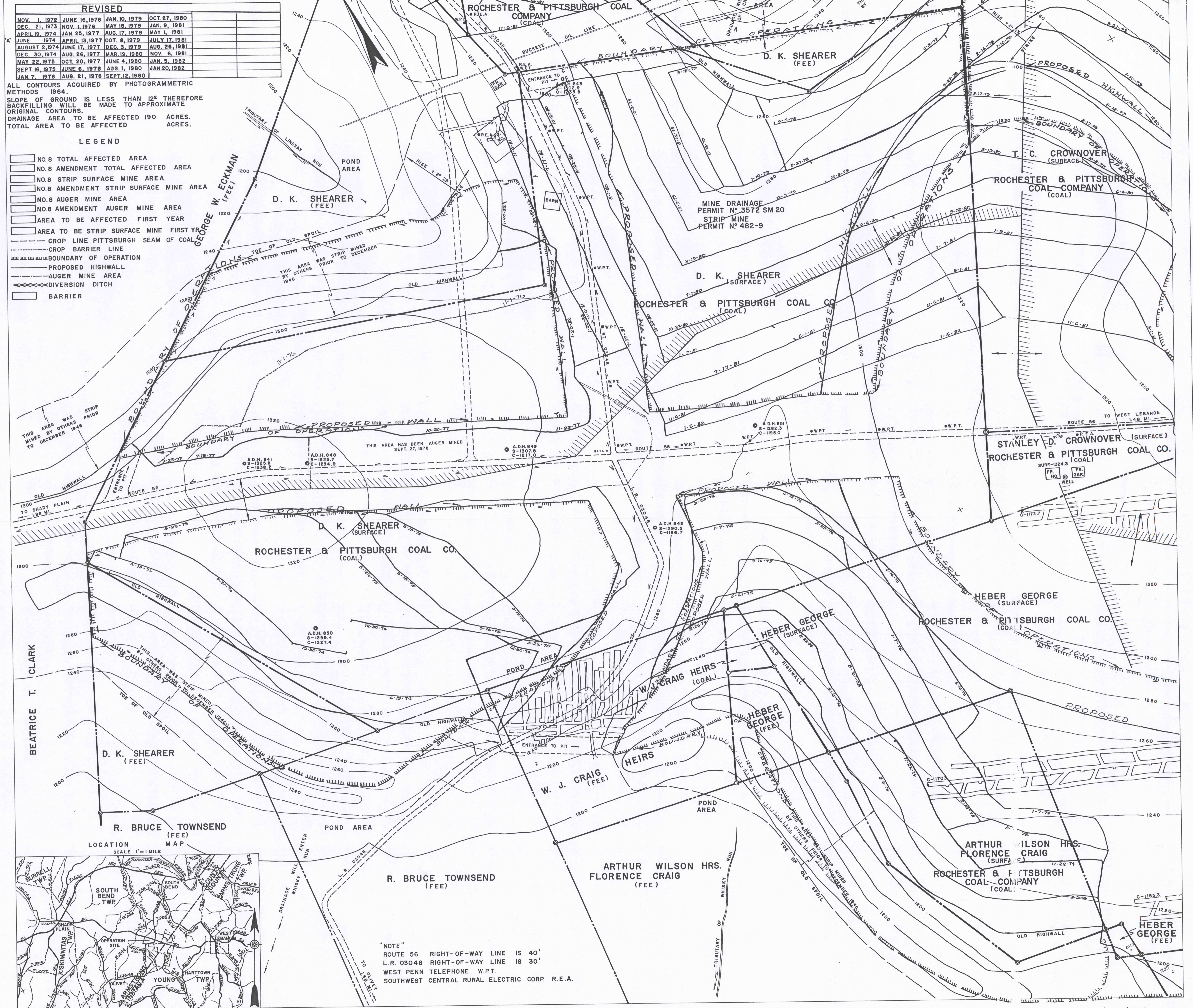

"NOTE"
 ROUTE 56 RIGHT-OF-WAY LINE IS 40'
 L.R. 03048 RIGHT-OF-WAY LINE IS 30'
 WEST PENN TELEPHONE W.P.T.
 SOUTHWEST CENTRAL RURAL ELECTRIC CORR. R.E.A.

RECEIVED
 AUG 9 8 2008
 Bureau of Mine Safety
 Uniontown

15ELIN No 8
 (1) 11082-120

(1) 11082-120
 15ELIN STRIP No 8