

Map Legend

- Gas Well with 100 foot barrier
- Unsurveyed Spotted Gas Well
- Background Spotted Point
- Water Monitoring Point
- Water Monitoring Point (Static Water Level Only)
- Spring
- Water Well
- Exploration Drill Hole
- Overburden Drill Hole
- Occupied Structure
- Unoccupied Structure
- Centerline of Right of Way
- 100 Foot Cover Line
- Upper Freeport Coal Contour
- Upper Freeport Coal Outcrop
- Property Line
- Intermittent Stream
- Perennial Stream
- Subsidence Boundary
- Major (4"+) Gas Line
- No Mining Zone
- Permit Boundary & Subsidence Boundary are common except where noted.
- Abandoned Mine Entry
- Limit of Existing Mine Permit
- Adverse Property
- Limit of Surface Activity Site
- Existing Surface Mining
- Existing Deep Mining
- Stream Zone of Influence (First Mining Only Zone)
- Stream Zone of Influence (No Mining Zone)
- Hydrologic Barrier

Rosebud Mining Co.
ROSSMOYNE NO. 1 MINE
 CMAP NO. 32021301 MSHA ID NO. 36-09075
FINAL MAP

I certify that to the best of my knowledge that this final map of the Rossmoyne No. 1 Mine is an accurate representation of the limits and workings of the Rossmoyne No. 1 Mine and indeed the true "FINAL MAP".

Dennis Grell
 Dennis Grell, PE, Manager of Engineering
 Date: March 23, 2012

Rosebud Mining Co.
ROSSMOYNE NO. 1 MINE
 CMAP NO. 32021301
FINAL MAP

This is the final map of the Rossmoyne No. 1 Mine. The CMAP No. is 32021301, MSHA ID No. 36-09075. The mine opening is located in S. Mahoning Twp., Indiana County. The mine was active in the Upper Freeport coal seam. Coal was first mined in April, 2003 and the final seals were inspected on November 29, 2011.

The mine surveying was per standard accepted mine surveying methods and procedures. The mine survey system maintained a minimum Linear Error of Closure and associated precision of 1:5000. The mapping is based upon Pennsylvania State Plane coordinates, South Zone, NAD 83. The final survey date is November 17, 2011.

I certify that to the best of my knowledge that this final map of the Rossmoyne No. 1 mine is an accurate representation of the limits and workings of the Rossmoyne No. 1 Mine and is indeed the true "FINAL MAP".

James J. Szalankiewicz
 James J. Szalankiewicz, PE, PLS
 Date: March 23, 2012



SHEET 3

Rossmoyne No. 1 Deep Mine
 Rosebud Mining Co.
 301 Market Street, Kittanning, PA 16201

FOR	South Mahoning Twp., Indiana Co.
LOCATION	UPPER FREEPORT COAL SEAM
SEAM	JPB
DRAWN BY	DATE 3/20/12
SCALE	1" = 200'

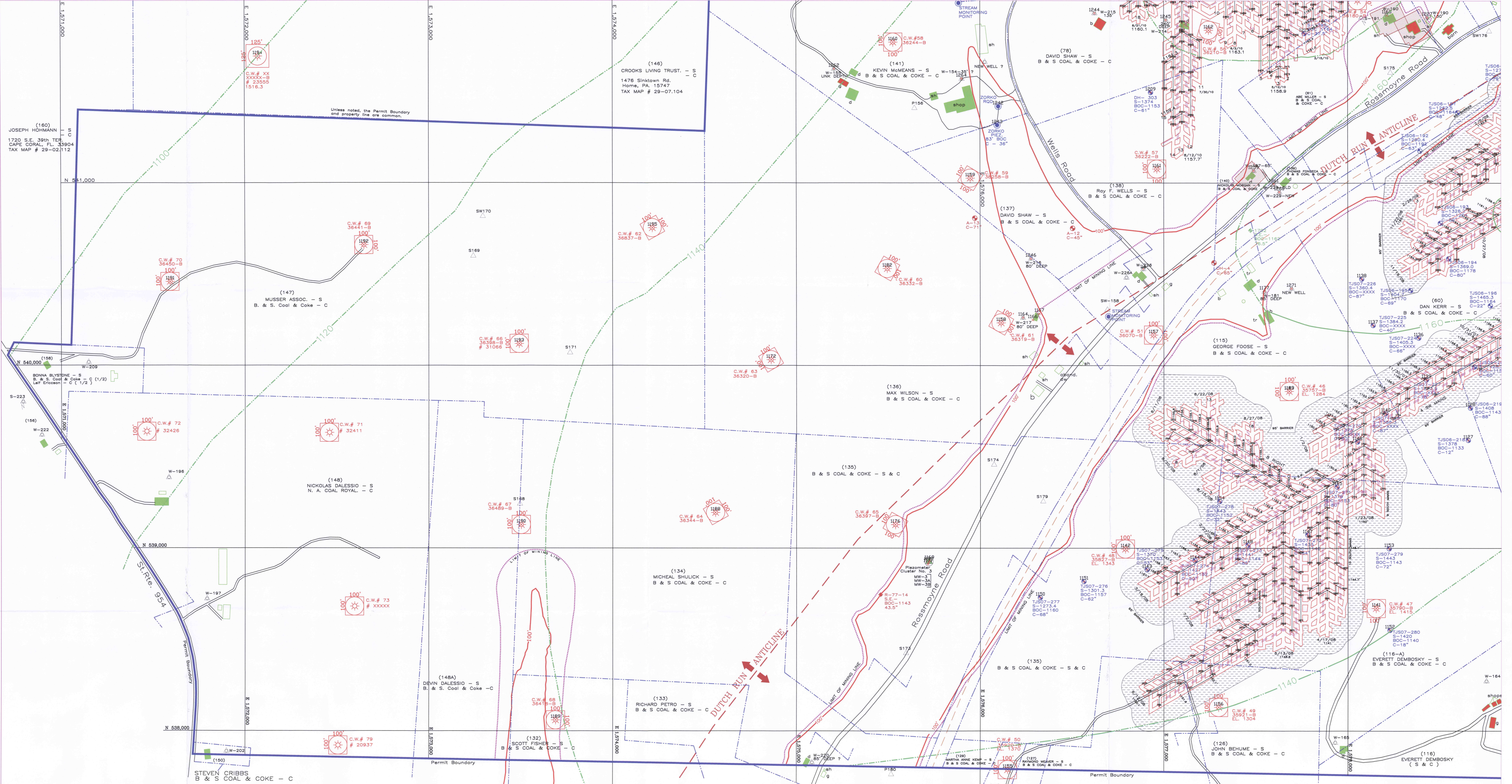

RECEIVED
 MAR 28 2012
 Bureau of Mine Safety
 Unknown