

MATCH TO SHEET 102

MATCH TO SHEET 104

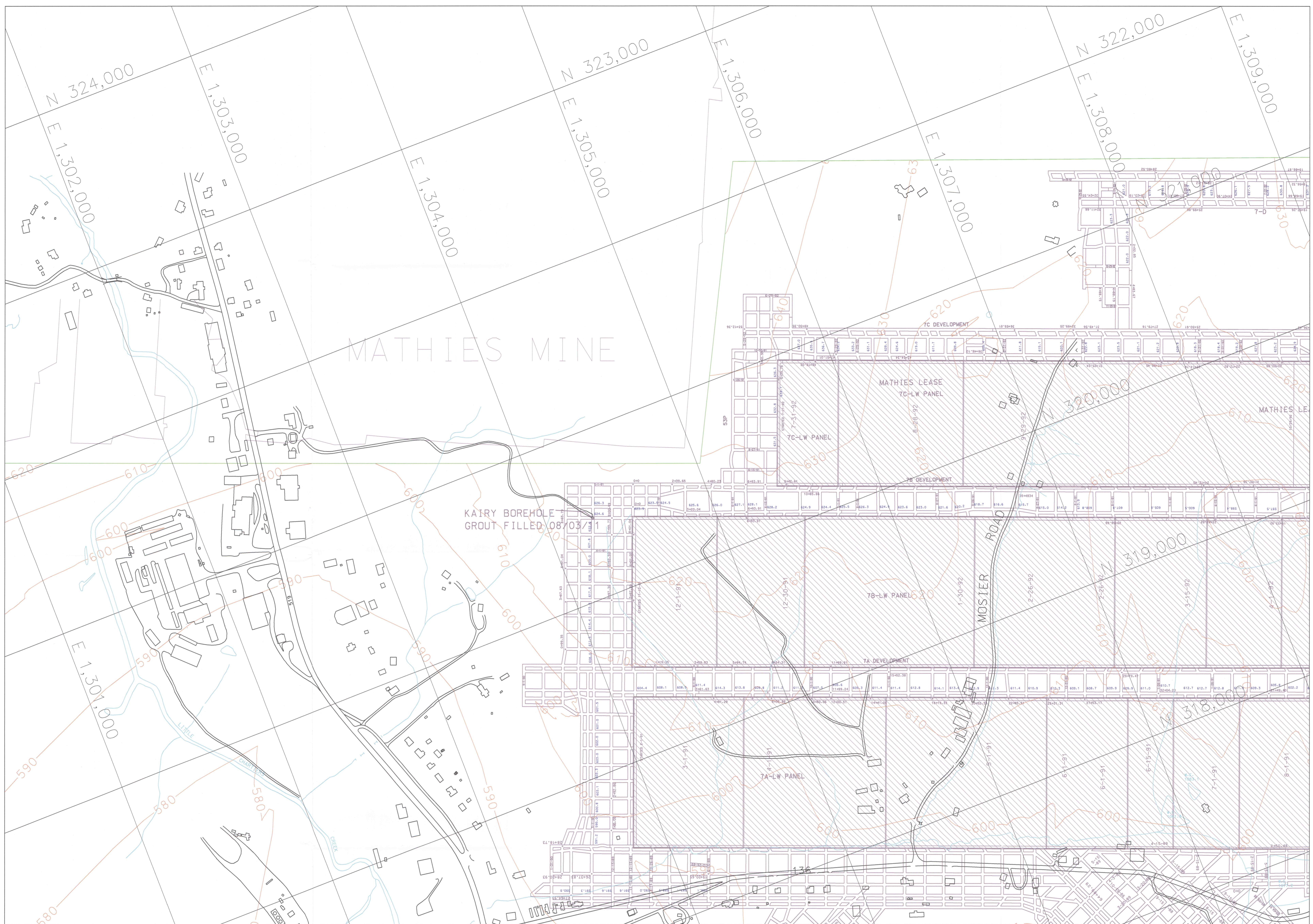

MATCH TO SHEET 203

SHEET 103

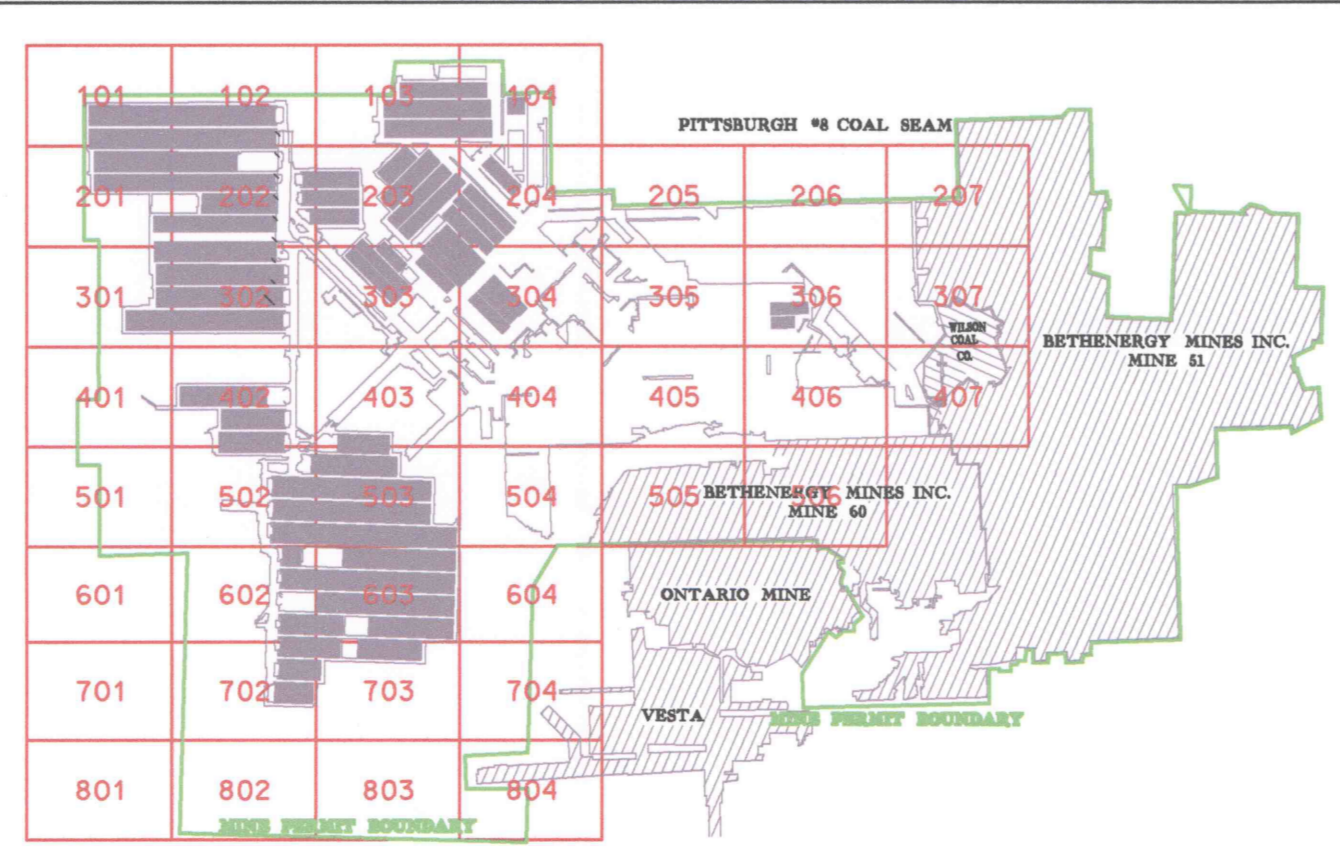
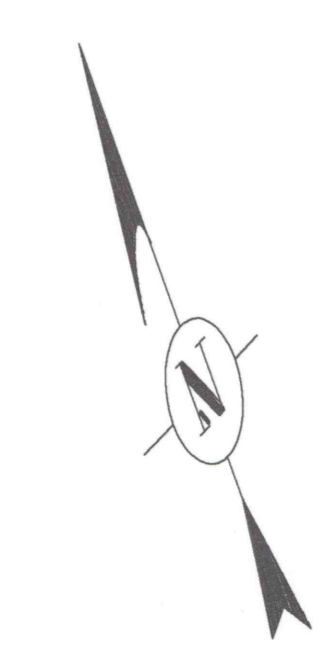

This map submitted in accordance with 30 CFR Sec. 75.1204 & PA Act 58 SB 949 Sec. 228

OWNER/LESSOR
RESERVE COAL PROPERTIES CO. 11/16/2001 - PRESENT
LUCINE LAND CO. 12/19/1992 - 11/16/2001
BETHLEHEM STEEL CORP. 12/24/1968 - 12/30/1992
CONSOLIDATION COAL CO. 05/01/1968 - 12/24/1968
PITTSBURGH CONSOLIDATION COAL CO. 11/23/1945 - 05/01/1968

LESSEE/OPERATOR
EIGHTY FOUR MINING CO. 12/30/1992 - PRESENT
BETHENERGY MINES, INC. 07/01/1987 - 12/30/1992

PERSONS PROVIDING INFORMATION ON MAP:
MARK HUCKAY, MINE FOREMAN
NATHAN WOODS, MINE ENGINEER TRAMER

INFORMATION INCORPORATED IN THIS MINE MAP WAS PROVIDED BY THE OPERATOR AND PREVIOUS OPERATORS AND MAY NOT HAVE ALL BEEN VERIFIED OR EVALUATED BY THE UNDERSIGNED. THE MAP MAY ALSO INCORPORATE THE SURVEY RESULTS AND MAPPING PREPARED UNDER THE DIRECTION OF REGISTERED ENGINEERS OTHER THAN THE UNDERSIGNED, SUBJECT TO THE INFORMATION QUALIFICATIONS, TO THE BEST OF MY KNOWLEDGE AND BELIEF. THIS DRAWING CONTAINS ACCURATE INFORMATION AND HAS BEEN COMPILED IN ACCORDANCE WITH GOOD ENGINEERING PRACTICES. AS OF MARCH 19, 2005, MINE MAPS PREPARED BY STANDARDS ACCORDING TO PA DEP 120 NO. 263-2000-610 SEC. 22.8 PENNSYLVANIA STATE PLANE COORDINATE GRID (NAD83 DATUM).

EIGHTY FOUR MINING COMPANY
MINE #8
P.O. BOX J
CLAYSVILLE, PA 15323

MSHA I.D. NO. 36-00958
PA DEP CAMP NO. 83031502
SCALE 1" = 200'
FINAL MINE MAP
NOVEMBER 26, 2011

RELEIF/WATER MONITORING BOREHOLE
HORIZONTAL & VERTICAL CONTROL
STREAM
IDENTIFIED GAS WELL
ALLEGED WELL
EXPLORATION CORE HOLE
SEAL
MINE PERMIT BOUNDARY
NO KNOWN MINE WORKINGS UNDERLYING OR OVERLYING THE MINE PROPERTY
MN SURVEY ACCURACY +110,000 (CLOSED LOOP)

ALL BOREHOLES SEALED EXCEPT PRESSURE RELIEF/WATER MONITORING BOREHOLES (HALLAM POWER, HETATA VENTILATION, KIRKSHOLE, L'INGSTON CONCRETE, LONG SHAFT BOREHOLE, RICHARDSON POWER, WER POWER, & ZEDKER POWER)

