

**LEGEND**

- PERMIT BOUNDARY 885 acres
- SUBSIDENCE CONTROL BOUNDARY 586 acres
- SURFACE SITE BOUNDARY 29 acres
- OCCUPIED DWELLING
- UNOCCUPIED STRUCTURE
- STRUCTURE IDENTIFICATION
- KEY NO. TO INDIVIDUAL PROPERTY OWNERS
- PROPERTY LINE
- PERENNIAL STREAM
- INTERMITTENT STREAM
- EXISTING GAS WELL
- LOWER KITTANNING COAL SEAM OUTCROP
- 100' COVER LINE
- SPECIAL MINING PLAN - STREAM CROSSING
- NO MINING UNTIL LEASE IS ACQUIRED
- ZONE OF INFLUENCE (FIRST MINING ONLY)
- SOLID COAL BARRIER NO MINING
- ROUTE 22 SAFETY BARRIER (MINIMUM 2.0 FACTOR OF SAFETY)
- CONTEMPLATED MINING AREA
- AFFECTED SEAL AREA
- INTERNAL SEALS
- FINAL SEALS

PROJECTION NO. 09/26/07  
9-30-07 TO 3-30-08  
SURVEY DATE

SCALE 1" = 200 FEET

ENTRY WIDTH WILL BE 19 FT. MAXIMUM, EXCEPT IN THE BELT ENTRY WHERE IT WILL BE 20 FT.

UNLESS OTHERWISE NOTED THE SUBSIDENCE CONTROL PLAN BOUNDARY IS THE SAME AS THE MINE PERMIT BOUNDARY

NOTE: NO DEEP MINES ABOVE, BELOW, OR ADJACENT TO THE MINING LIMITS.

**FINAL MAP**  
**2 OF 2**  
**3/11/08**

PENN VIEW MINING, INC.

PENN VIEW MINE MSHA ID 36-08741

CMAF NO. 32971303

FINAL MAP

This is the Final Map of the Penn View Mine. The CMAF Number is 32971303. The mine was active in the Lower Kittanning coal seam. The mine opening is located in West Wheatfield Township, Indiana County.

The permit was issued on April 16, 1998 to Ury Coal Company. The permit was transferred to Penn View Mining, Inc. on July 20, 2000. Coal was first mined by Penn View Mining, Inc. in April of 2000 and was continuous through March of 2008.

The mine surveying was per standard accepted mine surveying methods and procedures. The mine survey system maintained a minimum Linear Error of Closure and associated precision of 1:5000. The final survey date is March 11, 2008.

I certify that to the best of my knowledge that this final map of the Penn View Mine is an accurate representation of the limits and workings of the Penn View Mine and indeed the true "FINAL MAP".



James J. Szarandewicz, P.E., PLS  
Date: 3/11/2008

PENN VIEW MINING, INC.

PENN VIEW MINE MSHA ID 36-08741

CMAF NO. 32971303

FINAL MAP

I certify that to the best of my knowledge that this final map of the Penn View Mine is an accurate representation of the limits and workings of the Penn View Mine and indeed the true "FINAL MAP".

Thomas J. Smith, Registered Professional Engineer  
Date: 3/11/2008

**PENN VIEW MINING, INC.**

PENN VIEW MINE

LOWER KITTANNING SEAM

PA. CMAF # 32971303 MSHA ID # 36-08741

West Wheatfield Twp., Burrell Twp.,  
Indiana Co.

Scale: 1" = 200'

0' 200' 400' 600'

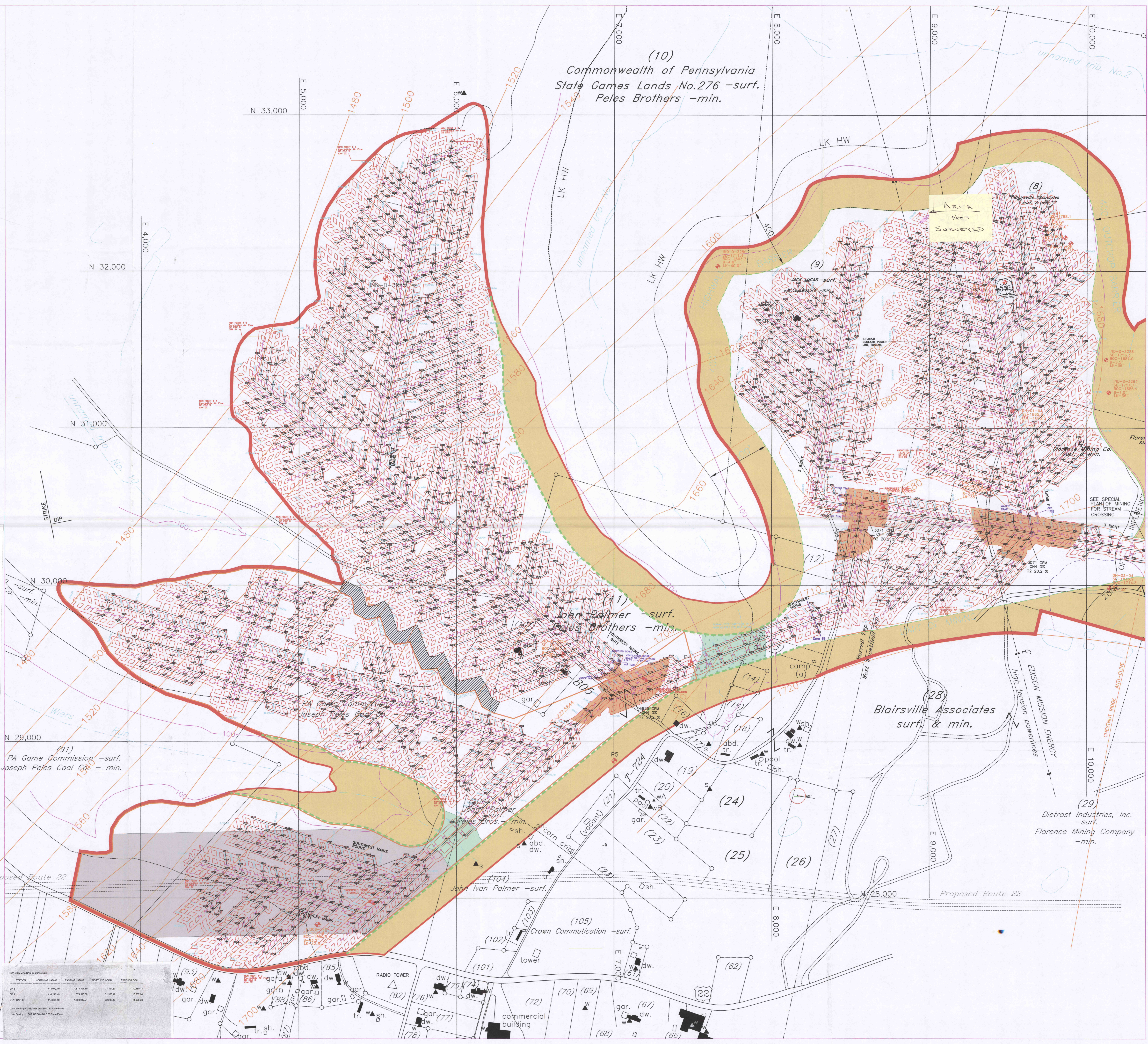

Penn View Mine MSHA ID 36-08741

STATION	NORTHING M.D. 83	EASTING M.D. 83	NORTHING LOCAL	EASTING LOCAL
OP 1	413,912.10	1,279,485.89	31,311.80	10,055.11
OP 2	414,214.49	1,279,203.38	31,594.19	10,387.60
STATION 102	414,244.49	1,280,279.91	32,024.19	11,298.93

Local Northing = 2001.585 (1.585 x 10<sup>3</sup>) + M.D. 83 Northing  
Local Easting = 1.000345 (1.000345 x 10<sup>3</sup>) + M.D. 83 Easting