

KEY TO PREVIOUSLY MINED AREAS

Map Key	Type	Status	Operator	Permit no.	Coal Seam
A	Underground	Abandoned	Mateer Coal Co., Inc.	-----	Upper Freeport
B	Underground	Abandoned	B&B Coal Co.	364M026	Upper Freeport
C	Underground	Abandoned	Bollinger Coal Co.	368M025	Upper Freeport
D	Surface	Abandoned	Altmire Bros. Coal Co.	2866B5M85	Upper Freeport
E	Surface	Abandoned	Altmire Bros. Coal Co.	105025	Upper Freeport
F	Underground	Abandoned	Loyal Creek (No.4)	03831303	Upper Freeport
G	Underground	Inactive	Canterbury Coal Co.	03841306	Lower Kittanning
H	Underground	Active	Kaskan Coal Co.	-----	Upper Freeport
I	Underground	Active	K&Z Coal Co.	-----	Upper Freeport

LEGEND

UNDERGROUND PERMIT AREA (1792 AC.)	[Red outline]
SUBSIDENCE CONTROL BOUNDARY (333.6 AC.)	[Green outline]
SOLID COAL BARRIER-NO MINING	[Red shaded area]
DWELLING	[Black square]
UNOCCUPIED STRUCTURE	[White square]
WATER WELL	[Blue triangle]
KEY NO. TO INDIVIDUAL PROPERTY OWNERS	(2)
NO MINING UNTIL LEASE AGREEMENT	*
PROPERTY LINE	[Dashed line]
PREVIOUSLY SURFACE MINED AREA	[Yellow hatched area]
ABANDONED DEEP MINE EXTENT	[Red hatched area]
GAS WELL	[Red circle with 'G']
PERENNIAL STREAM	[Blue wavy line]
INTERMITTENT STREAM	[Blue dashed wavy line]
MAP KEY TO PREVIOUSLY MINED AREAS	[Numbered box]
UPPER FREEPORT CROP LINE	[Blue dashed line]
UF 50' COVER	[Blue dashed line]
UF 100' COVER	[Blue dashed line]
UF 200' COVER	[Blue dashed line]
UF 400' COVER	[Blue dashed line]
UPPER FREEPORT STRUCTURE CONTOUR (BOTTOM)	[Red dashed line]
SURVEY STATION (SPAD)	[Black dot]
UPPER FREEPORT BOTTOM OF COAL ELEVATION	[Red dashed line]
TAKEUP DATE	[Red dashed line]
COAL SECTIONS	[Red dashed line]
DRILL HOLES	[Red circle]
AREA OF THE MINE NOT VERIFIED BY DEEP MINE SAFETY	[Red shaded area]
CHECK SURVEY STATION	[Red triangle]
PERMANENT STOPPING	[Red triangle]
CHECK CURTAIN	[Red triangle]
AIR LOCK DOORS	[Red triangle]
MAN DOOR	[Red triangle]
REGULATOR	[Red triangle]
PERMANENT SEALS	[Red triangle]
AREAS NOT POSTED DO TO WATER OR BAD ROOF	[Red shaded area]

NOTES:

- 1) PERMIT LIMITS & PROPERTY LINES WERE TAKEN FROM PREVIOUS MAPPING PREPARED BY W.D. MOHNEY & ASSOC., KITTANNING PA. THIS DOES NOT REPRESENT AN ACTUAL SURVEY OF PROPERTIES SHOWN.
- 2) CONTOURS AND NATURAL FEATURES WERE TAKEN FROM ENLARGED 7.5 MIN. WHITESBURG & LEECHBURG U.S.G.S. QUADRANGLES.
- 3) COORDINATES ARE ON A RANDOM DATA BASE RELATIVE TO THIS SITE ONLY. THE TWO CONTROL POINTS NEAR THE MINE ENTRY HAVE RANDOM AND NAD 83 COORDINATES.
- 4) SURVEY ACCURACY PRIOR TO 3-19-05 EXCEEDS 1 IN 5,000. SURVEY ACCURACY AFTER 3-19-05 EXCEEDS 1 IN 10,000.
- 5) THE LAST SURVEY STATION USED IN THE MINE IS NUMBER 3236 SURVEY ON 4-11-06. THE FINAL POSTING DATE WAS 4-28-06.
- 6) THIS MINE WAS ORIGINALLY STARTED BY TRIPLE K MINING COMPANY AND THEN TRANSFERRED TO DLR MINING, INC. AND THEN TRANSFERRED TO MEARS ENTERPRISES, INC.

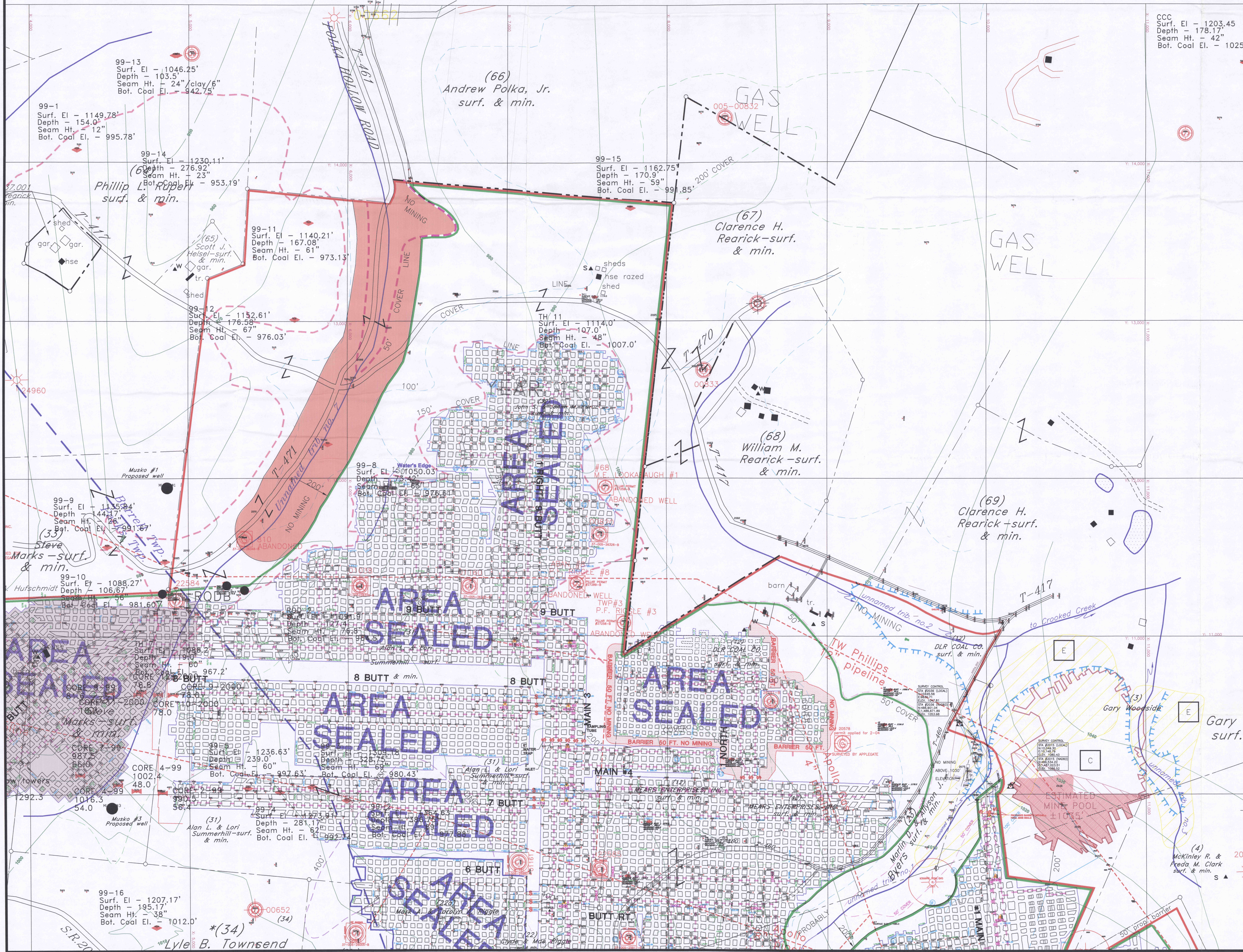

THIS MAP REPRESENTS A COMPLETE AND ACCURATE REPRESENTATION OF ALL EXCAVATIONS AND IS THE "FINAL" MAP.

NAME: *Meares Enterprises, Inc.* DATE: *5/25/06*  
 COMPANY OR CORPORATE OFFICERS

NAME: *Don't Brandy* DATE: *7/6/06*  
 MINE INSPECTOR

ENGINEER: *Steve Igo* DATE: *5/25/06*

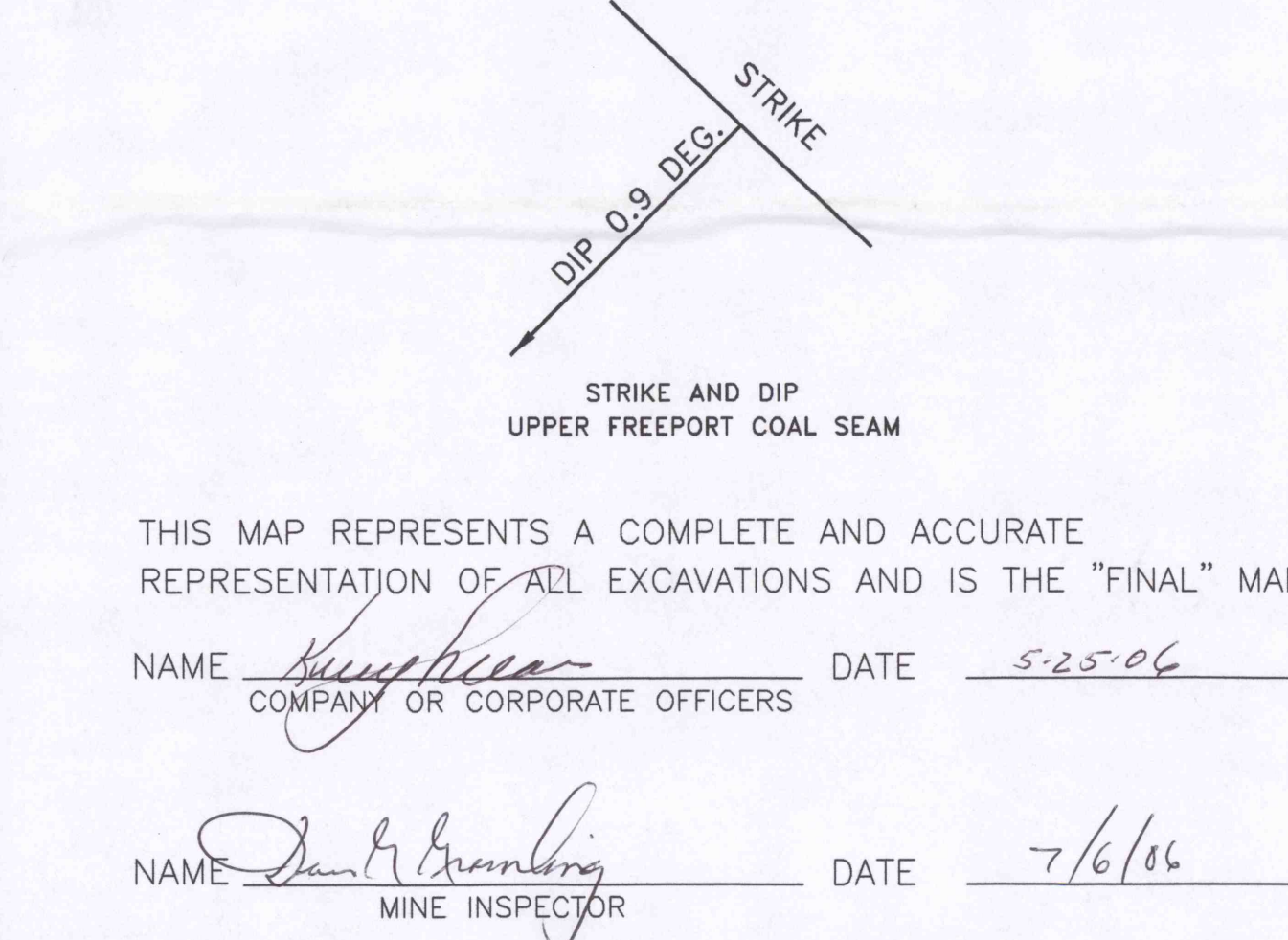

MEARS ENTERPRISES, INC.  
 TRIPLE K NO.1 MINE  
 1480 REARICK ROAD, FORD CITY, PA 16226  
 FINAL MINE MAP

MSHA ID #36-07962 CMAP #03871302  
 UPPER FREEPORT COAL SEAM  
 BURRELL, PARKS AND KISKIMINETAS TOWNSHIPS  
 ARMSTRONG COUNTY, PA

MAP PREPARED BY:  
**APPLGATE SERVICES, INC.**  
 P.O. Box 908, Eldersburg, Pa 17538  
 ENGINEERING • FORESTRY • SURVEYING  
 PHONE (724) 354-4772 FAX (724) 354-4773

DATE: 5/24/06  
 DRAWN BY: CLS  
 CHECKED BY: GGG  
 DRAWING NO. 1 OF 3