

Map Legend

- Gas Well with 125 foot barrier
- Exploration Drill Hole
- Water Monitoring Well
- 100 Foot Cover Line
- Upper Freeport Coal Outcrop
- Property Line
- Intermittent Stream
- Perennial Stream
- Subsidence Boundary
- Major (4"+) Gas Line
- Permit Boundary
- Abandoned Mine Entry
- Limit of Existing Mine Permit
- Hydrologic Barrier
- Existing Surface Mining
- Target Drill Hole
- Mine Void (Auger Hole)
- NO MINING ZONE

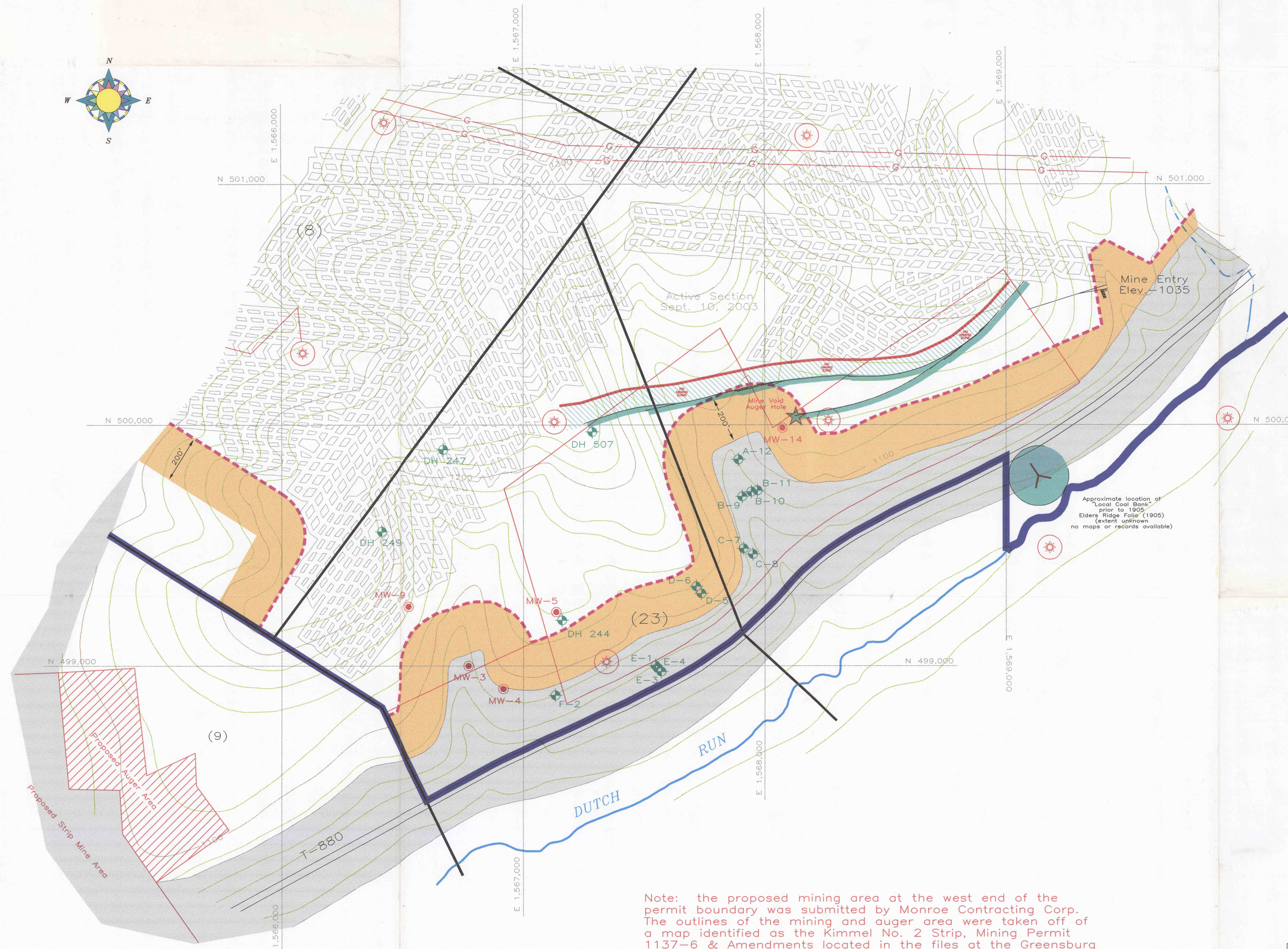

Note: the proposed mining area at the west end of the permit boundary was submitted by Monroe Contracting Corp. The outlines of the mining and auger area were taken off of a map identified as the Kimmel No. 2 Strip, Mining Permit 1137-6 & Amendments located in the files at the Greensburg District Office of DEP. It is not known whether the mining and/or augering ever took place.



James J. Szalankiewicz

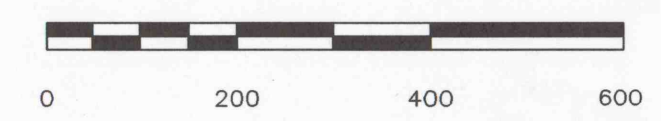

PROJECT		TJS No. 4 Deep Mine	
FOR		TJS Mining, Inc. R.D. #1, Shelocta, PA 15774	
LOCATION		Plumcreek Twp., Armstrong Co.	
SEAM		UPPER FREEPORT COAL SEAM	
DRAWN BY	JMO	DATE	09-15-03
SCALE	1" = 200'	DRAWING NO.	Final Mining