

SUBFACE PROPERTY OWNERS

1. JOSEPH JR. JEWELL	16. KNISLEY COAL CO., INC.	28. WILLIAM B. RHODES	40. GARY KRAWCZYK	52. GARY B. TRAVIS	64. *84A. BLAIR V. RHODES	76. DOROTHY M. MILLER (ET AL)	88. FRED E. FURL	100. JOHN W. KEELY	*112. ROBERT MENNETTI	124. ALGIRD Z. PARIS	171. T.W. PHILLIPS GAS & OIL CO.
2. JAMES M. HEITZER	17. ROBERT L. HEITZANRATER	29. CLARK RHODES	41. ANTHONY LORELLI	53. CHARLES E. BRINK	65. LONNIE K. VROBEL	77. FRED W. CARLSON	89. PAUL B. KNISLEY (ET AL)	101. JOHN R. YENZI JR.	*113. RICHARD MENNETTI	125. JAMES F. HRYV (ET AL)	172. T.W. PHILLIPS GAS & OIL CO.
3. HERMAN E. FROST	18. SALOME E. DOUTHIT (ET AL)	30. BARBARA VERDILL	42. THOMAS R. MENNETTI	54. RANDALL F. YENZI	66. RONALD T. RITTENHOUSE	78. JAMES CALGIGNI	90. JOHN R. YENZI JR.	102. JOHN C. MILLER	114. JAMES D. TRAVIS	126. BLAIR L. ARMSTRONG	173. T.W. PHILLIPS GAS & OIL CO.
4. DAVID M. DUWALL	19. KENNETH C. REITER	31. JOHN R. RHODES	43. ROBERT C. ESTOCHEN	55. FRANK K. VANDERVOORT	67. JOSEPH N. MANNERS	79. DAVID G. BAER	91. RICHARD G. ALLISON	103. DOUGLAS E. DICKEY	115. NOLAND TRAVIS	127. KATHRYN DICKEY (ET AL)	174. PAUL R. MENNETTI
5. KENNETH L. COVATCH	20. MAX E. REITER JR.	32. GLADYS PATTERSON	44. JAMES W. CARRIGAN	56. WILLIAM B. LANTZ	68. OTTILIA M. MANNERS	80. GEORGE W. LYLE	92. NICHOLAS SPAK	104. DARRY SHELKO	116. RICHARD C. PERRY II	128. EDWARD F. LANTZ	175. T.W. PHILLIPS GAS & OIL CO.
6. HERMAN E. FROST	21. DOUGLAS A. UPLINGER (ET AL)	33. JOHN D. CATTAGRONE	45. CLARENCE L. BURKETT JR.	57. FREDRICK W. CARLSON	69. JACK L. MANNERS	81. LOUIS DICKEY	93. CLIFFORD A. LONG	105. KENNETH C. JACOBSON	117. CARLA J. HIXSON	129. EDWARD J. FOSTER	176. PAUL R. MENNETTI
7. KNISLEY COAL CO.	22. EDWARD BURROUGHS	34. *34A. IVAN G. FOLTZ	46. RONALD KOTULA	58. JAMES R. WALKER	70. WESLEY R. SMITH	82. JOHN F. YENZI	94. ROBERT B. BLAIR	106. KATHRYN JACOBSON	118. CHRISTOPHER T. MCANNICH	130. ANTHONY LORELLI	177. T.W. PHILLIPS GAS & OIL CO.
8. PATRICIA A. HIMES	23. ROBERT L. HEITZANRATER	35. TIMOTHY PINE	47. RANDALL F. YENZI	59. RONALD WALKER	*71. *71A. WESLEY S. SMITH	83. DONALD CLINGER	95. ROBERT C. KUHN SR.	107. ELMER & JUDY SPRANKLE	119. GREGORY K. DICKEY	131. WILLIAM L. FOSTER	178. PAUL R. MENNETTI
9. HEMLOCK GRANGE 1341 AN INC.	24. BLAIR WINCENT RHODES	*36. PENNSYLVANIA STATE GAME LANDS	48. IRVIN L. MILLER (ET AL)	*60. L. YENZI	72. THOMAS KAVOUKAS	84. ELMER & JUDY SPRANKLE	96. HARRY E. CABLE	108. DAVID TWIG	120. ZION CHURCH	132. EDWARD J. GARZONI	179. T.W. PHILLIPS GAS & OIL CO.
10. GERALD R. HIMES	25. JON A. STATES	*37. SANDY LANDS	49. DONALD D. RAMSEY	61. PENNSYLVANIA GAME COMMISSION	73. WILLIAM M. TERSENE	85. UNITED BROTHERN CEMETERY	97. DOROTHY L. RAMSEY	109. JOSEPH C. DICKEY	121. FREDRICK V. HUEY	133. EUGENE F. WILLIAMS	180. SYDNEY W. MANNERS
11. KENNETH E. WRIGHT	26. MARK A. CURTIS	*38. WALTER KRAWCZYK	50. STRISHOCK COAL CO.	*62. DAVID & DENISE SWAIN	74. H & Z RETAILING INC.	86. MT. OLIVE CEMETERY ASSOCIATION	98. ROBERT E. TOKASH JR.	110. SANDY LANDS	122. LILETH E. BROWN	134. EDWARD J. GARZONI	181. ROSE J. DITMARSEN
12. HERMAN E. FROST	27. KNISLEY COAL CO., INC.	*39. HELEN ZUPANCIC (ET AL)	51. JOHN R. YENZI JR.	*63. RODNEY B. RHODES	75. BERNARD E. JARBECK (ET AL)	87. BLAIR V. RHODES	99. HAROLD HIMES	*111. RONALD SUPANIC	123. GARY & KATHY BARRETT	135. SENECA RESOURCES CORP.	182. HARRY W. STEIN

OCCUPANTS OF DWELLINGS

8. TERRY THOMPSON	16. DONALD BARR	23. DOREN LYDCK	25. CHARLE HESLER	46. LANCE DINGLER	73. 1. G. SHEPPARD 2. JIM LAKE	83. DEANA CLINGER	84. KATHRYN DICKEY	101. JEFFREY FOREST	115. THOMAS TRAVIS
-------------------	-----------------	-----------------	-------------------	-------------------	--------------------------------	-------------------	--------------------	---------------------	--------------------

NOTE: THE (*) DESIGNATES THE PROPERTIES THAT ARE LEASED. THE REMAINING PROPERTIES ARE UNLEASED AND WILL BE CONSIDERED NO MINING AREAS.

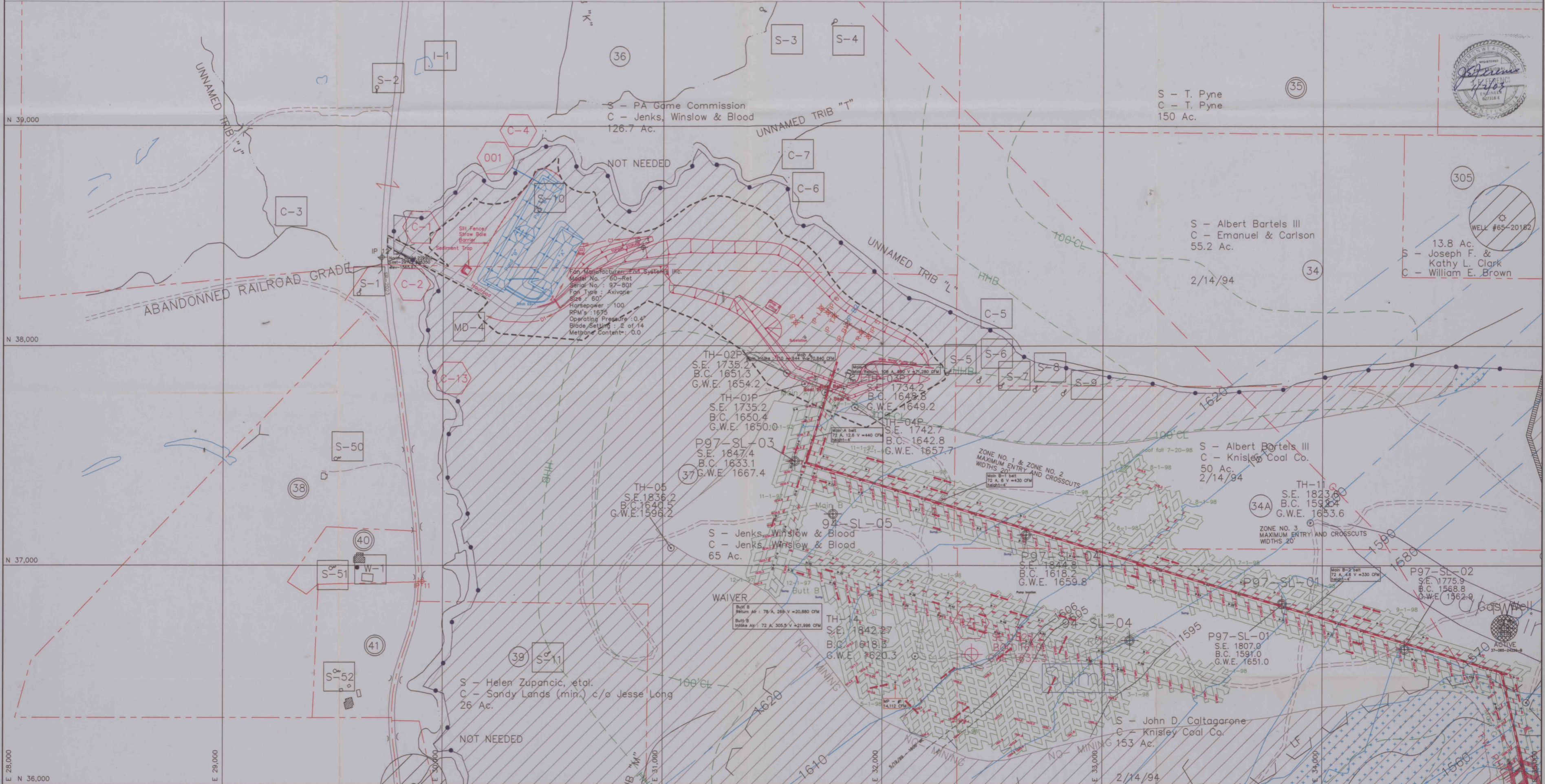

LEGEND

- UNDERGROUND/SUBSIDENCE PERMIT BOUNDARY
- DWELLING, STRUCTURE
- INVENTORIED BUILDING-SEE MODULE 18.1
- COMMERCIAL BUILDING
- PROTECTED ACT 54 STRUCTURE
- MIDDLE KITTANNING COAL CONTOUR
- MIDDLE KITTANNING COAL CROPLINE
- STREAM
- HYDRAULIC HEAD BARRIER
- 100' COVER LINE
- SURFACE ACTIVITY SITE
- ELECTRIC & TELEPHONE LINES

PROJECTED COAL MINING

- PIEZOMETER
- MINE PORTAL LINEAR
- 6 MONTH MINING LINES (2/1/01 - 8/1/01)
- SUPPORT AREA(No Second Mining)
- PROPERTY LINE (OWNERSHIP REVED TO MODULE 5)
- PROPERTY WITHIN PERMIT (REVED TO MODULE 5)
- CONTIGUOUS PROPERTY (REVED TO MODULE 5)
- ZONE OF POTENTIAL INFLUENCE
- CEMETERY
- NO MINING/HYDRAULIC BARRIER ZONE
- MINING FORCAST

WELL STATUS

- ABANDONED WELL AS SHOWN ON T.W.PHILLIPS MAP NOT FOUND IN FIELD-DIGITIZED
- ACTIVE WELL FIELD SURVEYED
- PLUGGED WELL FIELD SURVEYED
- DRY WELL AS SHOWN ON T.W.PHILLIPS MAP NOT FOUND IN FIELD-DIGITIZED
- GAS WELL MARK ON USGS QUAD. NOT FOUND IN FIELD-DIGITIZED
- GAS WELL MARK FROM A DEEP MINE MAP SUPPLIED FROM W.D. MOHNEY & ASSOCIATES.

NOTES

NOTE: ORIGINAL MAPPING BY DOVERPIKE BROS. COAL CO. ALL UNDERGROUND SURVEYING DONE BY APPLIGATE SERVICES INC. ELBERTON, PA.

PROPOSED MINING TO BE CONDUCTED ON THE MIDDLE KITTANNING COAL SEAM

Laurel Energy, L.P.

One Energy Place
Suite 7500
Latrobe, PA 15650-9628

ANITA MINING COMPANY

RR #3, BOX 248
REYNOLDSVILLE, PA 15851

CME ENGINEERING

Civil Mining Environmental Engineering, Inc.
165 E. Union St. Suite 100, Somerset, PA 15501
814-443-3344 FAX: 814-444-0365 E-MAIL: info@cmecme.com

Sandylands Mine

McCalmont Twp., Jefferson Co.

Module 22.6
FINAL MAP

CONTRACTOR: ANITA MINING COMPANY
CMAP: No. 33961302

CHECKED BY: JEF
DATE: 12/11/01
DRAWING BY: TWM

DATE: 12/11/01
SCALE: 1"=200'

SHEET NO: SHEET 1 OF 8
REVISED: 3/8/02