

Sarah Resources, Inc.
 Sarah Mine
Final Mine Map
Temporarily Sealed
 MSHA I.D. No. 36-08571
 CMAP # 56961301
 Date: 09-05-03
 Scale: 1" = 200'
 Jennerstown Twp. & Jennerstown Boro
 Somerset County, Pennsylvania
 P.O. Box 240
 Friedens, PA 15541
 Phone: 814-629-1379
 Fax: 814-629-8870

Ventilation Legend

- Intake Air
- Return Air
- Belt Air
- Primary Escapeway
- Secondary Escapeway
- Stopping with Door
- Stopping with opening equal to a block of blocks
- Overcast
- Regulator
- Impounded Water
- Contour Lines
- Compass Check
- Projected Seals
- 12" Metal Vent Pipe
- Caved Areas
- Safety Zone, 50% Mining
- Airlock
- Drieholes
- Permit Line
- Streams
- Surface Property Lines
- Dwellings
- Shed
- Garage
- Roads
- Public Waterlines
- Adjacent Workings Labeled
- Main Fan
- Spad

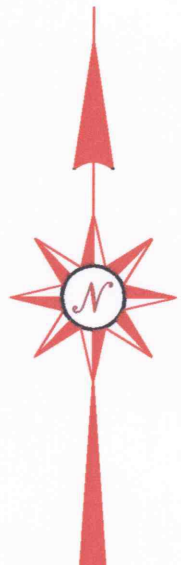

DEEP MINE SAFETY 200'

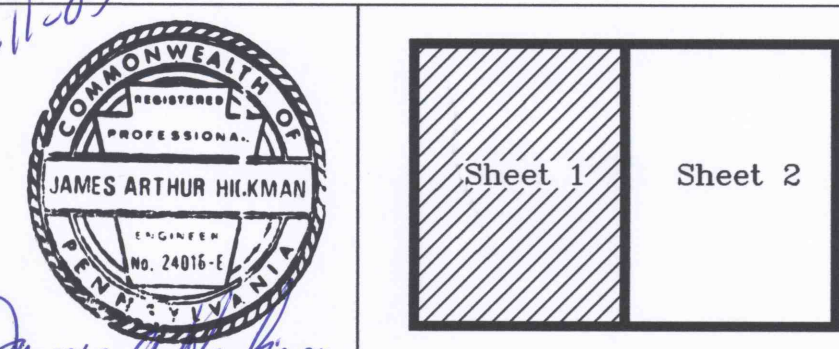

The information on this map is accurate to the best of my knowledge, information and belief.

A closed loop check survey (closure: 1 in 293,721) was completed from control points on the surface to spot number 79 in Peotrore Mine by Sarah Resources, Inc. and Shucard, Inc. All surveys rely on the spot are open.

The mine workings are plotted from mine surveys conducted by the Federal engineering department after February 15, 2000 (all areas into the mouth of Peotrore Mine).

All other areas of the mine were surveyed while the mine was operated by Peotrore Mine. Closed loop check surveys were completed on 12" metal vent pipes, all off-draw lines, and mapping was done by the previous owner. The accuracy of the survey and mapping cannot be verified by the engineer certifying this final map.

HEIGHT = 84'
 WIDTH = 20'

Notes:
 Closed loop surveys meet the 1/5,000 accuracy requirement.
 There are no known oil or gas wells located within the permitted area.
 All benchmarks are grouted to the best of our knowledge.

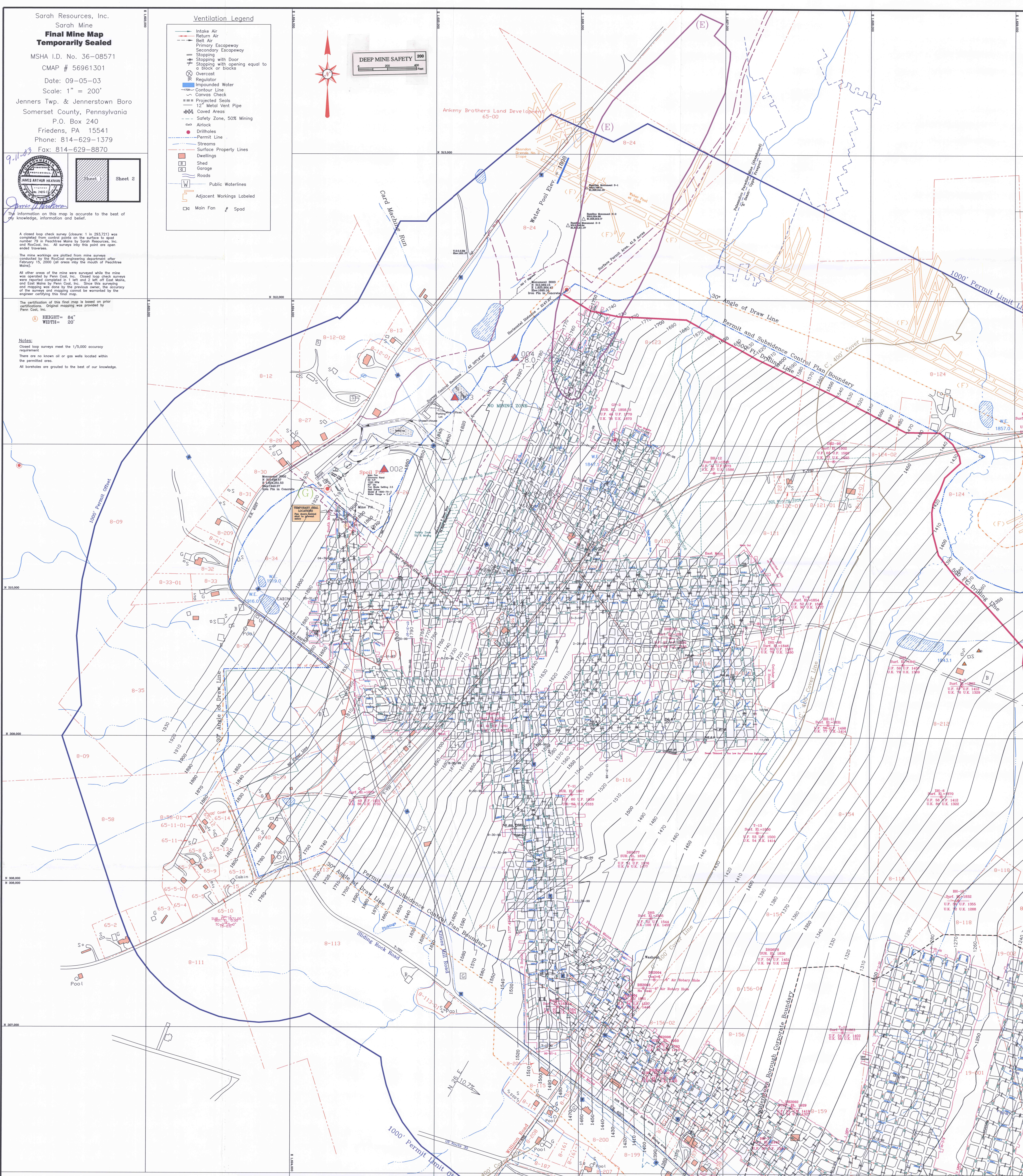

- Notes:**
- All faults, wants, or areas where the coal seam thins to unminable thickness are labeled as such on the map.
 - There are no areas designated unsuitable for mining at the present time.
 - There are no waste disposal sites or coal refuse disposal sites within 1000' of the Permit and Subsidence Control Plan Boundary.
 - There are no coal seams below the Upper Kittanning which outcrop within 1000' of the permit area.
 - There are no cemeteries, public parks, historic structures, gas or oil wells, or major electric transmission lines within our subsidence control plan boundary.
 - The coordinate system is based upon USGS, Pennsylvania State Plane, 1927, PA South. Topography by photogrammetric methods from aerial photographs taken in 1991.
 - The portal elevations for the Sarah Mine are as follows:
 #1 Ent. = 1897', #2 Ent. = 1902', #3 Ent. = 1907'

- Legend**
- Area of Potential Influence
 - Paved Roadway
 - Unimproved dirt road
 - Surface Permit Area
 - Upper Kittanning coal outcrop
 - Upper Freeport coal outcrop
 - Underground Permit/Subsidence Control Plan Boundary
 - 30° Angle of Draw Line from Permit Line
 - Mineral owned by Walter & Viola Willison. (All other mineral in the permit area is owned by M.F. Land, Co.)
 - 1000' Adjacent Limit Line to Permit Line
 - Dwellings, H1, H2, etc. denotes more than one dwelling on a surface tract of land.
 - Jennerstown Water Line
 - Jennerstown Sewer Line
 - Structures: S-Shed, G-Garage, B-Barn
 P denotes a public building
 - RoxCoal, Sarah Mine Perimeter
 - RoxCoal, Sarah Mine Openings, #1, #2, & #3

Identification of Existing (S)Surface and (D)Deep Mines

- (A) Consolidated Coal Company Mine #119 - C', Abandoned (D)
- (B) Consolidated Coal Company Mine #123 - E, Abandoned (D)
- (C) J. Stuft Mine - E, Abandoned (D)
- (D) John Cable - E, Abandoned (D&S)
- (E) Fetterolf Coal Company - E, Abandoned (S)
- (F) Davis Coal & Coke, Brenda #2 Mine - C', Abandoned (D)
- (G) Laura D. Coal, Inc. (SMP#5688104) - C' & E, Inactive (S)
- (H) Pelesmitco, Inc. (CMAP#56901302) - E, Inactive (D)