

MAP OF FINAL WORKINGS

RoxCOAL, INC.  
LONG T PERMIT  
LONGVIEW MINE/DIAMOND T MINES 1 & 2  
LOWER AND MIDDLE KITTANNING SEAMS  
Stony Creek Township, Somerset County, PA  
Scale: 1"= 400  
Date: 3-7-03

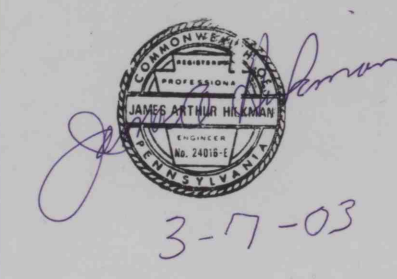

Drawn By: MP  
Checked By: RLM  
Date:

RoxCoal, Inc.  
P.O. Box 149  
Friedens PA 15541

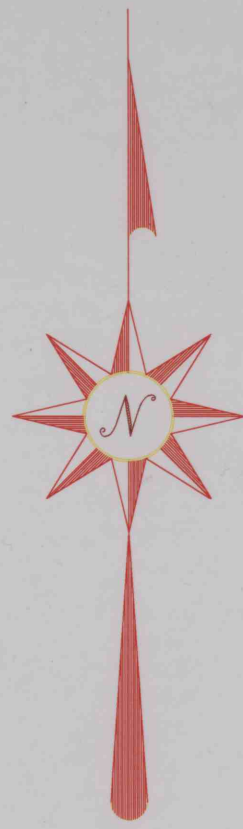

SHEET 1 OF 4

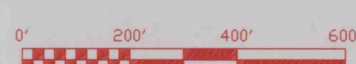

LEGEND

- Long T Permit Boundary & L.K. Subsideance Boundary
- M.K. Subsideance Boundary
- Property Lines
- Roads
- Streams
- Ponds
- Wetlands
- Public and Protected Buildings
- Dwellings and Other Buildings
- Subsidence Contours
- L.K. Coal Contours
- M.K. Coal Contours
- Drill Holes
- Water Monitoring Points
- Deep Mine Entry
- Subsidence Control Block (50% Mining or Alternate Plan Approved by the Department)
- Previously Surface Mined Area
- Surface Affected Area
- Flow Monitoring Points
- Springs
- Wells

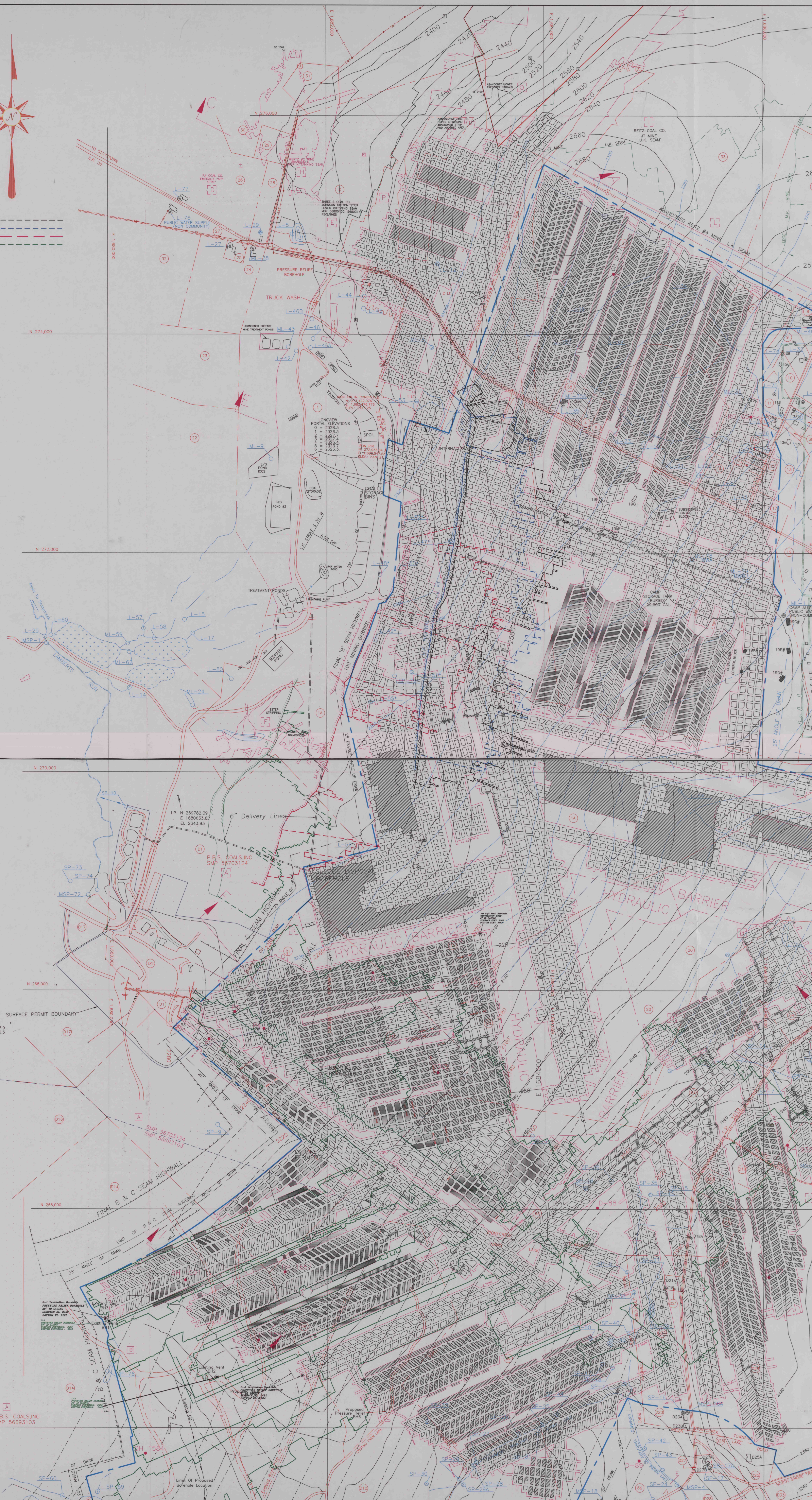

COAL OWNERSHIP  
(L.K. & M.K. SEAMS)  
(1) F.S.S. COAL HOLDINGS, INC.  
(2) BERWIND CORPORATION  
(3) ELDORA LAND CORPORATION  
(4) TRIEBEL LAND INC.

PROCESSED UNDER THE SURFACE MINING ACT TO ADJUDICATE THE PERMIT AREA

**Lower Kittanning**

1. **Lower Kittanning, Mine, Subsideance** - The map is a certified map (1"=400') dated 07/18/1998. There is no other map of this mine. The map is a certified map (1"=400') dated 07/18/1998. There is no other map of this mine.

2. **Lower Kittanning, Mine, Subsideance** - The map is a certified map (1"=400') dated 07/18/1998. There is no other map of this mine.

3. **Lower Kittanning, Mine, Subsideance** - The map is a certified map (1"=400') dated 07/18/1998. There is no other map of this mine.

4. **Lower Kittanning, Mine, Subsideance** - The map is a certified map (1"=400') dated 07/18/1998. There is no other map of this mine.

**Middle Kittanning**

5. **Middle Kittanning, Mine, Subsideance** - The map is a certified map (1"=400') dated 07/18/1998. There is no other map of this mine.

6. **Middle Kittanning, Mine, Subsideance** - The map is a certified map (1"=400') dated 07/18/1998. There is no other map of this mine.

**Upper Kittanning**

7. **Upper Kittanning, Mine, Subsideance** - The map is a certified map (1"=400') dated 07/18/1998. There is no other map of this mine.

8. **Upper Kittanning, Mine, Subsideance** - The map is a certified map (1"=400') dated 07/18/1998. There is no other map of this mine.

9. **Upper Kittanning, Mine, Subsideance** - The map is a certified map (1"=400') dated 07/18/1998. There is no other map of this mine.

10. **Upper Kittanning, Mine, Subsideance** - The map is a certified map (1"=400') dated 07/18/1998. There is no other map of this mine.

Other than the above mentioned mines, there are no other mines shown adjacent to the Longview Mine. The information on this map is accurate to the best of my knowledge, information, and belief as referenced herein.

PORTAL ELEVATIONS SURFACE PERMIT BOUNDARY

PORTAL NO.	1	2	3
C SEAM	2288.9	2298.3	2287.9
B SEAM	2246.5	2245.8	2246.5

COAL OWNERSHIP  
(L.K. & M.K. SEAMS)  
(1) F.S.S. COAL HOLDINGS, INC.  
(2) BERWIND CORPORATION  
(3) ELDORA LAND CORPORATION  
(4) TRIEBEL LAND INC.