

**SURFACE PROPERTY OWNERS**

- |                                |                                 |                                    |                              |                                  |                                |                                    |                             |                            |                              |                              |                                  |
|--------------------------------|---------------------------------|------------------------------------|------------------------------|----------------------------------|--------------------------------|------------------------------------|-----------------------------|----------------------------|------------------------------|------------------------------|----------------------------------|
| 1. JOSEPH JR. JEWELL           | 16. KNISLEY COAL CO., INC.      | 28. WILLIAM B. RHODES              | 40. GARY KRAWZYK             | 52. GARY B. TRAVIS               | 64. *64A. BLAIR V. RHODES      | 76. DOROTHY M. MILLER (ET AL)      | 88. FRED E. FURL            | 100. JOHN W. KEELEY        | *112. ROBERT MENNETTI        | 124. ALGIRD Z. PARIS         | 171. T.W. PHILLIPS GAS & OIL CO. |
| 2. JAMES M. HEITZER            | 17. ROBERT L. HEITZANRATER      | 29. CLARK RHODES                   | 41. ANTHONY LORELLI          | 53. CHARLES E. BRINK             | 65. LONNIE K. VROBEL           | 77. FRED W. CARLSON                | 89. PAUL B. KNISELY (ET AL) | 101. JOHN R. YENZI JR.     | *113. RICHARD MENNETTI       | 125. JAMES F. HRIN (ET AL)   | 172. T.W. PHILLIPS GAS & OIL CO. |
| 3. HERMAN E. FROST             | 18. SALOME E. DOUTHIT (ET AL)   | 30. BARBARA VERDILL                | 42. THOMAS R. MENNETTI       | 54. RANDALL F. YENZI             | 66. RONALD T. RITTENHOUSE      | 78A. JAMES CALGIONI                | 90. JOHN R. YENZI JR.       | 102. JOHN C. MILLER        | 114. JAMES D. TRAVIS         | 126. BLAIR L. ARMSTRONG      | 173. T.W. PHILLIPS GAS & OIL CO. |
| 4. DAVID M. DUVALL             | 19. KENNETH C. REITER           | 31. JOHN R. RHODES                 | 43. ROBERT C. ESTOCHEN       | 55. FRANK K. VANDERVOORT         | 67. JOSEPH N. MANNERS          | 79. DAVID C. BAERY                 | 91. RICHARD G. ALLISON      | 103. DOUGLAS E. DICKEY     | 115. NISA. NOLAND TRAVIS     | 127. KATHRYN DICKEY (ET AL)  | 178. PAUL R. MENNETTI            |
| 5. KENNETH L. COVATCH          | 20. MAX E. REITER JR.           | 32. GLADYS PATTERSON               | 44. JAMES W. CARRIGAN        | 56. WILLIAM B. LANTZ             | 68. OTTILIA M. MANNERS         | 80. GEORGE W. LYLE                 | 92. NICHOLAS SPARK          | 104. DARRY SMELKO          | 116. RICHARD C. PERRY II     | 129. EDWARD P. LANTZ         | 179. T.W. PHILLIPS GAS & OIL CO. |
| 6. HERMAN E. FROST             | 21. DOUGLAS A. UPLINGER (ET AL) | 33. JOHN D. CATTAGNONE             | 45. CLARENCE L. BURKETT JR.  | 57. FREDRICK W. CARLSON          | 69. JACK L. MANNERS            | 81. LOUIS DICKEY                   | 93. CLIFFORD A. LONG        | 105. KENNETH G. JACOBSON   | 117. CARUSTO. HIKSON         | 132. WILLIAM L. FOSTER       | 215. MELVIN HIMES                |
| 7. KNISELY COAL CO.            | 22. EDWARD BURROUGHS            | 34. *34A. VAN C. FOLTZ             | 46. RONALD KOTULA            | 58. JAMES R. WALKER              | 70. WESLEY R. SMITH            | 82. JOHN R. YENZI                  | 94. ROBERT B. BLAIR         | 106. KATHRYN JACOBSON      | 118. CHRISTOPHER T. MCANNICH | 136. ANTHONY LORELLI         | *219. SYDNEY W. MANNERS          |
| 8. PATRICIA A. HIMES           | 23. ROBERT L. HEITZANRATER      | 35. TIMOTHY PLYNE                  | 47. RANDALL F. YENZI         | 59. RONALD WALKER                | *71. *71A. WESLEY S. SMITH     | *83. DONALD CLINGER                | 95. ROBERT C. KUHN SR.      | 107. ELMER & JUDY SPRANKLE | 119. GREGORY K. DICKEY       | 137. EUGENE F. WILLIAMS      | *223. THOMAS H. MANNERS          |
| 9. HEMLOCK GRANGE 1341 AN INC. | 24. BLAIR VINCENT RHODES        | *36. PENNSYLVANIA STATE GAME LANDS | 48. IRVING L. MILLER (ET AL) | *60. L. YENZI                    | 72. THOMAS KAVIOURAS           | 84. ELMER & JUDY SPRANKLE          | 96. HARRY E. CABLE          | 108. DAVID TWIGG           | 120. ZION CHURCH             | 140. EDWARD J. GARZONI       | 46. LANCE DINGLER                |
| 10. GERALD R. HIMES            | 25. JON A. STATES               | *37. SANDY LANDS                   | 49. DONALD D. RAMSEY         | 61. PENNSYLVANIA GAME COMMISSION | 73. WILLIAM M. TERESINE        | 85. UNITED BROTHERN CEMETERY       | 97. ROBERT L. RAMSEY        | 109. JOSEPH C. DICKEY      | 121. FREDRICK V. HUEY        | *168. ROGER J. DITMARSEN     | 73. I. G. SHEPPARD 2. JIM LAKE   |
| 11. KENNETH E. WRIGHT          | 26. MARK A. CURTIS              | *38. WALTER KRAWZYK                | 50. STRISHOCK COAL CO.       | 62. DAVID & DENISE SWAIN         | 74. H & Z RETAILING INC.       | 86. MT. OLIVE CEMETERY ASSOCIATION | 98. ROBERT E. TOKASH JR.    | *110. SANDY LANDS          | 122. LILETH E. BROWN         | *169. SENECA RESOURCES CORP. | 83. DEANA CLINGER                |
| 12. HERMAN E. FROST            | 27. KNISLEY COAL CO., INC.      | *39. HELEN ZUPANCIC (ET AL)        | 51. JOHN R. YENZI JR.        | 63. RODNEY B. RHODES             | 75. BERNARD E. JARBECK (ET AL) | 87. BLAIR V. RHODES                | 89. HAROLD HIMES            | *111. RONALD SUPANIC       | 123. GARY & KATHY BARRETT    | *170. HARRY W. STEIN         | 84. KATHRYN DICKEY               |
| 13. ALBERT A. BARTELS          |                                 |                                    |                              |                                  |                                |                                    |                             |                            |                              |                              | 101. JEFFREY FOREST              |
| 14. HERMAN E. FROST            |                                 |                                    |                              |                                  |                                |                                    |                             |                            |                              |                              | 115. THOMAS TRAVIS               |
| 15. KNISELY COAL CO., INC.     |                                 |                                    |                              |                                  |                                |                                    |                             |                            |                              |                              |                                  |

NOTE: THE (\*) DESIGNATES THE PROPERTIES THAT ARE LEASED. THE REMAINING PROPERTIES ARE UNLEASED AND WILL BE CONSIDERED NO MINING AREAS.

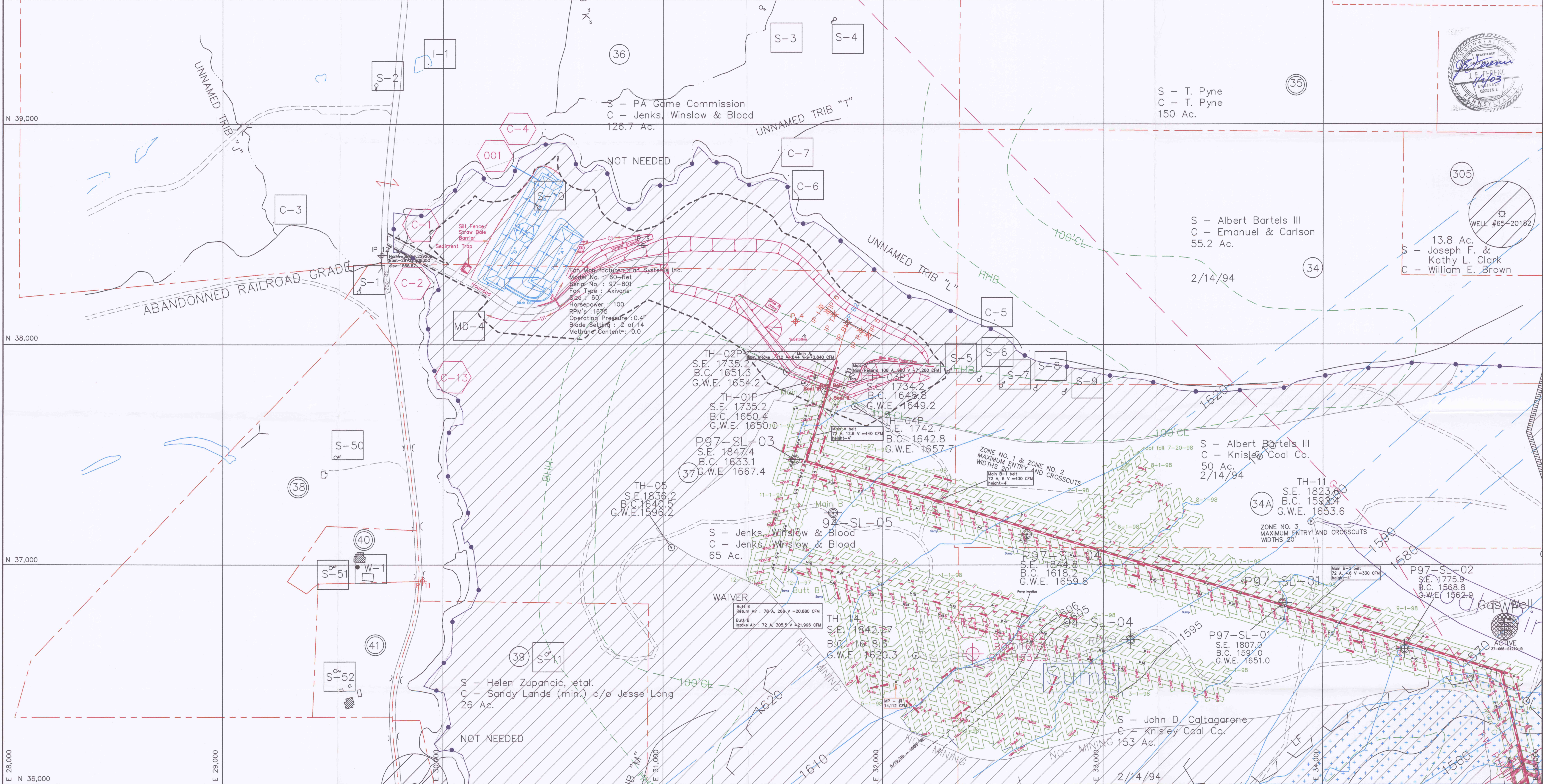

<p><b>LEGEND</b></p> <ul style="list-style-type: none"> <li>□ UNDERGROUND/SUBSIDENCE PERMIT BOUNDARY</li> <li>■ DWELLING, STRUCTURE</li> <li>□ INVENTORIED BUILDING-SEE MODULE 18.1</li> <li>□ COMMERCIAL BUILDING</li> <li>□ PROTECTED ACT 54 STRUCTURE</li> <li>— M-K-1480 MIDDLE KITTANNING COAL CONTOUR</li> <li>— M-K-1480 MIDDLE KITTANNING COAL CROPLINE</li> <li>— 100' HYDRAULIC HEAD BARRIER</li> <li>— 100' COVER LINE</li> <li>— SURFACE ACTIVITY SITE</li> <li>— ELECTRIC &amp; TELEPHONE LINES</li> </ul>	<p><b>PROJECTED COAL MINING</b></p> <ul style="list-style-type: none"> <li>□ PIEZOMETER</li> <li>— MINE PORTAL LINEAR</li> <li>— 6 MONTH MINING LINES (2/1/01 - 8/1/01)</li> <li>□ SUPPORT AREA(No Second Mining)</li> <li>— PROPERTY LINE (CONVEYED PERM TO MODULE 5)</li> <li>— PROPERTY WITHIN PERMIT (NEEDED TO MODULE 5)</li> <li>— CONTIGUOUS PROPERTY (NEEDED TO MODULE 5)</li> </ul>	<p><b>ZONE OF POTENTIAL INFLUENCE</b></p> <ul style="list-style-type: none"> <li>□ CEMETERY</li> <li>□ NO MINING/HYDRAULIC BARRIER ZONE</li> <li>□ MINING FORECAST</li> </ul>	<p><b>SHEET INDEX</b></p> <table border="1"> <tr><td>1</td><td>2</td></tr> <tr><td>3</td><td>4</td></tr> <tr><td>5</td><td>6</td></tr> <tr><td>7</td><td>8</td></tr> </table>	1	2	3	4	5	6	7	8	<p>NOTE: ORIGINAL MAPPING BY DOVERSPIKE BROS. COAL CO. ALL UNDERGROUND SURVEYING DONE BY APPLIGATE SERVICES INC. ELDERTON, PA.</p>	<p>AS SHOWN ON T.W.PHILLIPS MAP NOT FOUND IN FIELD-DIGITIZED</p> <ul style="list-style-type: none"> <li>○ ABANDONED WELL</li> <li>○ ACTIVE WELL</li> <li>○ PLUGGED WELL</li> </ul>	<p>AS SHOWN ON T.W.PHILLIPS MAP NOT FOUND IN FIELD-DIGITIZED</p> <ul style="list-style-type: none"> <li>○ DRY WELL</li> <li>○ GAS WELL MARK ON USGS QUAD.</li> <li>○ GAS WELL MARK FROM A DEEP MINE MAP SUPPLIED FROM W.D. MOHNEY &amp; ASSOCIATES.</li> </ul>	<p>AS SHOWN ON T.W.PHILLIPS MAP NOT FOUND IN FIELD-DIGITIZED</p>	<p>PROPOSED MINING TO BE CONDUCTED ON THE MIDDLE KITTANNING COAL SEAM</p>	<p><b>Laurel Energy, L.P.</b></p> <p>One Energy Place Suite 7500 Latrobe, PA 15650-9628</p>	<p><b>Sandylands Mine</b></p> <p>McCalmont Twp., Jefferson Co.</p>
				1	2													
3	4																	
5	6																	
7	8																	
<p><b>ANITA MINING COMPANY</b></p> <p>RR #3, BOX 248 REYNOLDSVILLE, PA 15851</p>	<p><b>Module 22.6</b></p> <p><b>FINAL MAP</b></p>	<p>CHECKED BY: JEF</p> <p>DRAWING BY: TWM</p>	<p>DATE: 12/11/01</p> <p>SCALE: 1"=200'</p>	<p>SHEET NO: SHEET 1 OF 8</p> <p>REVISED: 3/8/02</p>														

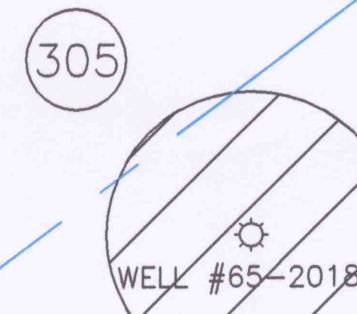

13.8 Ac.  
S - Joseph F. & Kathy L. Clark  
C - William E. Brown

S - T. Pyne  
C - T. Pyne  
150 Ac.

S - Albert Bartels III  
C - Emanuel & Carlson  
55.2 Ac.

S - Albert Bartels III  
C - Knisley Coal Co.  
50 Ac.

S - John D. Caltagarone  
C - Knisley Coal Co.  
153 Ac.

S - Helen Zupancic, et al.  
C - Sandy Lands (min.) c/o Jesse Long  
26 Ac.

S - Jenks, Winslow & Blood  
C - Jenks, Winslow & Blood  
65 Ac.

TH-02P  
S.E. 1735.2  
B.C. 1651.3  
G.W.E. 1654.2

TH-01P  
S.E. 1735.2  
B.C. 1650.4  
G.W.E. 1650.0

TH-04P  
S.E. 1742.7  
B.C. 1642.8  
G.W.E. 1657.7

TH-05  
S.E. 1836.2  
B.C. 1640.5  
G.W.E. 1596.2

TH-14  
S.E. 1842.7  
B.C. 1618.9  
G.W.E. 1620.3

TH-04P  
S.E. 1734.2  
B.C. 1648.8  
G.W.E. 1649.2

TH-04P  
S.E. 1742.7  
B.C. 1642.8  
G.W.E. 1657.7

TH-04P  
S.E. 1734.2  
B.C. 1648.8  
G.W.E. 1649.2

TH-04P  
S.E. 1742.7  
B.C. 1642.8  
G.W.E. 1657.7

TH-04P  
S.E. 1734.2  
B.C. 1648.8  
G.W.E. 1649.2

TH-04P  
S.E. 1742.7  
B.C. 1642.8  
G.W.E. 1657.7

TH-04P  
S.E. 1734.2  
B.C. 1648.8  
G.W.E. 1649.2

TH-04P  
S.E. 1742.7  
B.C. 1642.8  
G.W.E. 1657.7

TH-04P  
S.E. 1734.2  
B.C. 1648.8  
G.W.E. 1649.2

TH-04P  
S.E. 1742.7  
B.C. 1642.8  
G.W.E. 1657.7

TH-04P  
S.E. 1734.2  
B.C. 1648.8  
G.W.E. 1649.2

TH-04P  
S.E. 1742.7  
B.C. 1642.8  
G.W.E. 1657.7

TH-04P  
S.E. 1734.2  
B.C. 1648.8  
G.W.E. 1649.2

TH-04P  
S.E. 1742.7  
B.C. 1642.8  
G.W.E. 1657.7

TH-04P  
S.E. 1734.2  
B.C. 1648.8  
G.W.E. 1649.2

TH-04P  
S.E. 1742.7  
B.C. 1642.8  
G.W.E. 1657.7

TH-04P  
S.E. 1734.2  
B.C. 1648.8  
G.W.E. 1649.2

TH-04P  
S.E. 1742.7  
B.C. 1642.8  
G.W.E. 1657.7

TH-04P  
S.E. 1734.2  
B.C. 1648.8  
G.W.E. 1649.2

TH-04P  
S.E. 1742.7  
B.C. 1642.8  
G.W.E. 1657.7

TH-04P  
S.E. 1734.2  
B.C. 1648.8  
G.W.E. 1649.2

TH-04P  
S.E. 1742.7  
B.C. 1642.8  
G.W.E. 1657.7

TH-04P  
S.E. 1734.2  
B.C. 1648.8  
G.W.E. 1649.2

TH-04P  
S.E. 1742.7  
B.C. 1642.8  
G.W.E. 1657.7

TH-04P  
S.E. 1734.2  
B.C. 1648.8  
G.W.E. 1649.2

TH-04P  
S.E. 1742.7  
B.C. 1642.8  
G.W.E. 1657.7

TH-04P  
S.E. 1734.2  
B.C. 1648.8  
G.W.E. 1649.2

TH-04P  
S.E. 1742.7  
B.C. 1642.8  
G.W.E. 1657.7

TH-04P  
S.E. 1734.2  
B.C. 1648.8  
G.W.E. 1649.2

TH-04P  
S.E. 1742.7  
B.C. 1642.8  
G.W.E. 1657.7

TH-04P  
S.E. 1734.2  
B.C. 1648.8  
G.W.E. 1649.2

TH-04P  
S.E. 1742.7  
B.C. 1642.8  
G.W.E. 1657.7

TH-04P  
S.E. 1734.2  
B.C. 1648.8  
G.W.E. 1649.2

TH-04P  
S.E. 1742.7  
B.C. 1642.8  
G.W.E. 1657.7

TH-04P  
S.E. 1734.2  
B.C. 1648.8  
G.W.E. 1649.2

TH-04P  
S.E. 1742.7  
B.C. 1642.8  
G.W.E. 1657.7

TH-04P  
S.E. 1734.2  
B.C. 1648.8  
G.W.E. 1649.2

TH-04P  
S.E. 1742.7  
B.C. 1642.8  
G.W.E. 1657.7

TH-04P  
S.E. 1734.2  
B.C. 1648.8  
G.W.E. 1649.2

TH-04P  
S.E. 1742.7  
B.C. 1642.8  
G.W.E. 1657.7

TH-04P  
S.E. 1734.2  
B.C. 1648.8  
G.W.E. 1649.2

TH-04P  
S.E. 1742.7  
B.C. 1642.8  
G.W.E. 1657.7

TH-04P  
S.E. 1734.2  
B.C. 1648.8  
G.W.E. 1649.2

TH-04P  
S.E. 1742.7  
B.C. 1642.8  
G.W.E. 1657.7

TH-04P  
S.E. 1734.2  
B.C. 1648.8  
G.W.E. 1649.2

TH-04P  
S.E. 1742.7  
B.C. 1642.8  
G.W.E. 1657.7

TH-04P  
S.E. 1734.2  
B.C. 1648.8  
G.W.E. 1649.2

TH-04P  
S.E. 1742.7  
B.C. 1642.8  
G.W.E. 1657.7

TH-04P  
S.E. 1734.2  
B.C. 1648.8  
G.W.E. 1649.2

TH-04P  
S.E. 1742.7  
B.C. 1642.8  
G.W.E. 1657.7

TH-04P  
S.E. 1734.2  
B.C. 1648.8  
G.W.E. 1649.2

TH-04P  
S.E. 1742.7  
B.C. 1642.8  
G.W.E. 1657.7

TH-04P  
S.E. 1734.2  
B.C. 1648.8  
G.W.E. 1649.2

TH-04P  
S.E. 1742.7  
B.C. 1642.8  
G.W.E. 1657.7

TH-04P  
S.E. 1734.2  
B.C. 1648.8  
G.W.E. 1649.2

TH-04P  
S.E. 1742.7  
B.C. 1642.8  
G.W.E. 1657.7

TH-04P  
S.E. 1734.2  
B.C. 1648.8  
G.W.E. 1649.2

TH-04P  
S.E. 1742.7  
B.C. 1642.8  
G.W.E. 1657.7

TH-04P  
S.E. 1734.2  
B.C. 1648.8  
G.W.E. 1649.2

TH-04P  
S.E. 1742.7  
B.C. 1642.8  
G.W.E. 1657.7

TH-04P  
S.E. 1734.2  
B.C. 1648.8  
G.W.E. 1649.2

TH-04P  
S.E. 1742.7  
B.C. 1642.8  
G.W.E. 1657.7

TH-04P  
S.E. 1734.2  
B.C. 1648.8  
G.W.E. 1649.2

TH-04P  
S.E. 1742.7  
B.C. 1642.8  
G.W.E. 1657.7

TH-04P  
S.E. 1734.2  
B.C. 1648.8  
G.W.E. 1649.2

TH-04P  
S.E. 1742.7  
B.C. 1642.8  
G.W.E. 1657.7

TH-04P  
S.E. 1734.2  
B.C. 1648.8  
G.W.E. 1649.2

TH-04P  
S.E. 1742.7  
B.C. 1642.8  
G.W.E. 1657.7

TH-04P  
S.E. 1734.2  
B.C. 1648.8  
G.W.E. 1649.2

TH-04P  
S.E. 1742.7  
B.C. 1642.8  
G.W.E. 1657.7

TH-04P  
S.E. 1734.2  
B.C. 1648.8  
G.W.E. 1649.2

TH-04P  
S.E. 1742.7  
B.C. 1642.8  
G.W.E. 1657.7

TH-04P  
S.E. 1734.2  
B.C. 1648.8  
G.W.E. 1649.2

TH-04P  
S.E. 1742.7  
B.C. 1642.8  
G.W.E. 1657.7

TH-04P  
S.E. 1734.2  
B.C. 1648.8  
G.W.E. 1649.2

TH-04P  
S.E. 1742.7  
B.C. 1642.8  
G.W.E. 1657.7

TH-04P  
S.E. 1734.2  
B.C. 1648.8  
G.W.E. 1649.2

TH-04P  
S.E. 1742.7  
B.C. 1642.8  
G.W.E. 1657.7

TH-04P  
S.E. 1734.2  
B.C. 1648.8  
G.W.E. 1649.2

TH-04P  
S.E. 1742.7  
B.C. 1642.8  
G.W.E. 1657.7

TH-04P  
S.E. 1734.2  
B.C. 1648.8  
G.W.E. 1649.2

TH-04P  
S.E. 1742.7  
B.C. 1642.8  
G.W.E. 1657.7

TH-04P  
S.E. 1734.2  
B.C. 1648.8  
G.W.E. 1649.2

TH-04P  
S.E. 1742.7  
B.C. 1642.8  
G.W.E. 1657.7

TH-04P  
S.E. 1734.2  
B.C. 1648.8  
G.W.E. 1649.2

TH-04P  
S.E. 1742.7  
B.C. 1642.8  
G.W.E. 1657.7

TH-04P  
S.E. 1734.2  
B.C. 1648.8  
G.W.E. 1649.2

TH-04P  
S.E. 1742.7  
B.C. 1642.8  
G.W.E. 1657.7

TH-