

PERMITTED TO CANON COAL COMPANY

JEFFERSON TWP GREENE COUNTY PENNSYLVANIA

PITT GAS MINE

OWNED & OPERATED BY DYNAMIC RECOVERY INC.

STATE SUBSIDENCE SUBMITTAL

M.S.H.A. I.D. No. 36-06478

PITTBURGH SEAM

SCALE:
200'
500'
1" = 200'

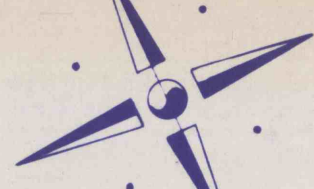

TAX MAP & PARCEL NO.	SURFACE OWNER
1501-130A	TEB RESOURCES INC.
1501-131	MARIETTA RICHARDSON
1501-135	TEB RESOURCES INC.
1501-136	"
1501-148	"
1501-150A	"
1501-151	"
1501-152	"
1501-153	"
1501-157	"

MINERAL OWNERSHIP:
U. S. STEEL MINING CO., INC.
NORTHERN DIVISION
351 WEST BEND
WASHINGTON, PA 15301

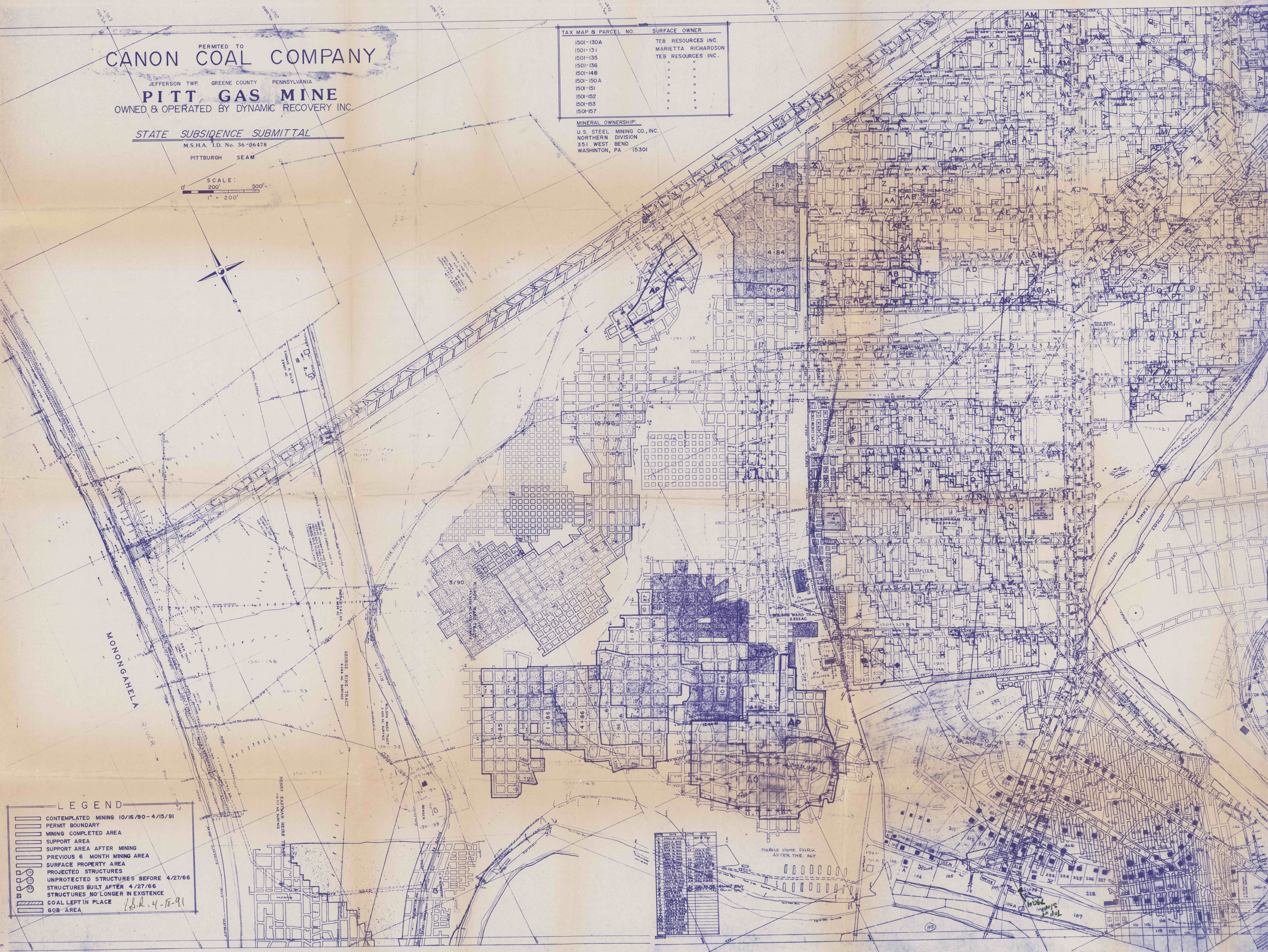

LEGEND

- CONTEMPLATED MINING 10/16/90-4/15/91
- PERMIT BOUNDARY
- MINING COMPLETED AREA
- SUPPORT AREA AFTER MINING
- PREVIOUS 6 MONTH MINING AREA
- SURFACE PROPERTY AREA
- PROJECTED STRUCTURES
- UNPROTECTED STRUCTURES BEFORE 4/27/66
- STRUCTURES BUILT AFTER 4/27/66
- STRUCTURES NO LONGER IN EXISTENCE
- COAL LEFT IN PLACE
- GOB AREA

182-4-18-91