

N 280,000  
N 279,000  
N 278,000  
N 277,000  
N 276,000  
E 1,584,000  
E 1,595,000  
E 1,596,000  
E 1,597,000  
E 1,598,000  
E 1,599,000  
E 1,600,000  
E 1,601,000

FINAL\_MINE MAP

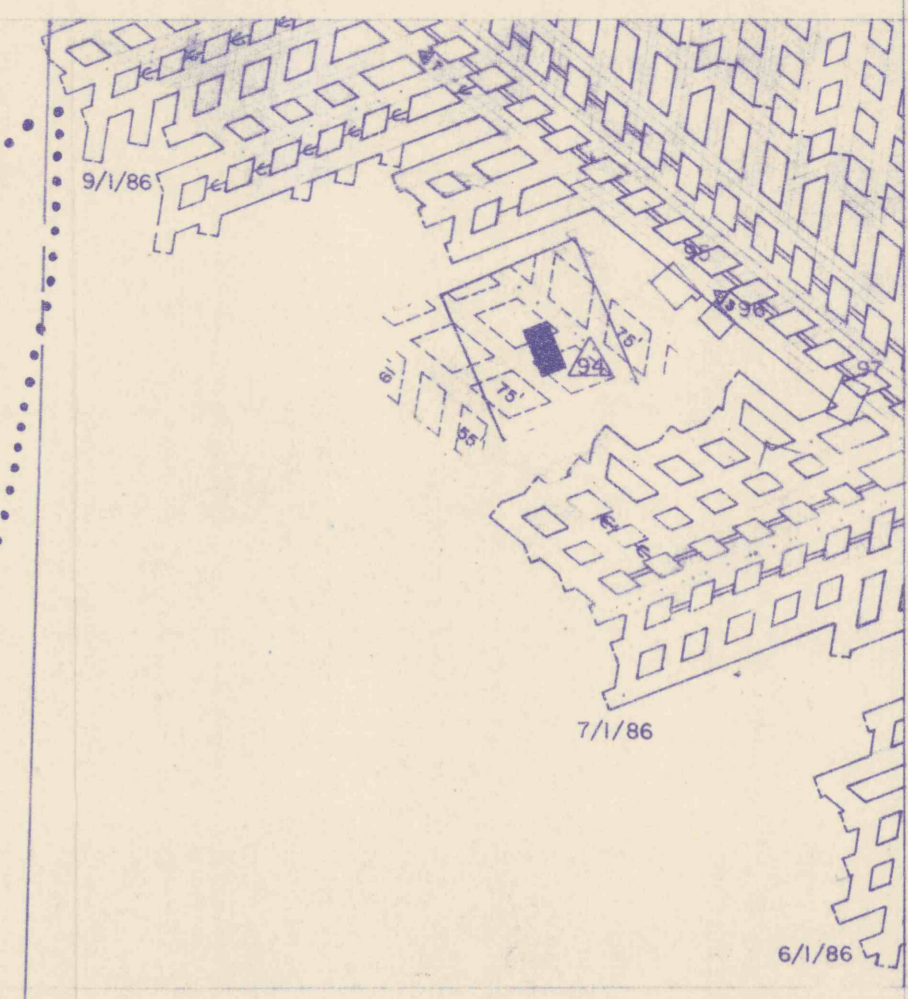
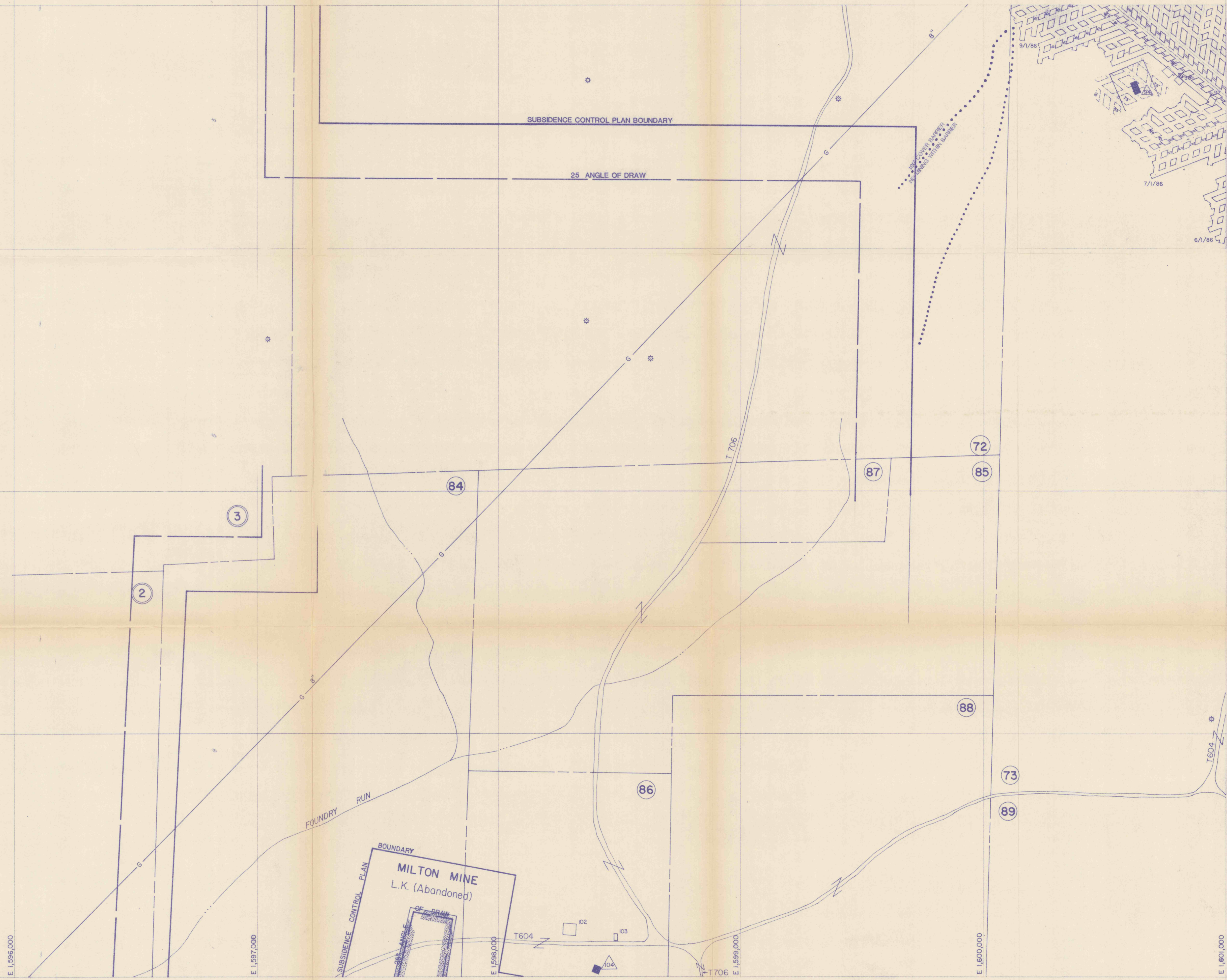

**STANFORD**  
PORTER TWP., JEFFERSON CO.  
Doverspike Bros. Coal Co.  
R.D. 4 Box 271 Pottsville, PA 17767

**SUGARCAMP No. 2**  
SHEET No. 9 OF 16 SCALE 1" = 200'  
**EXHIBIT "B"**

**LEGEND**

Permit Area	Post 1966 Dwellings
Underground Workings	Cemeteries
Township Boundary	Structures
County Boundary	Major Electric Lines
Test Borehole	Pipelines
Crop Lines	Gas Wells
Surface Workings	Water Wells
Mine Openings, Not Sealed	Streams
Mine Openings, Sealed	Lakes or Ponds
Property Lines	Water Treatment Facilities
Pre 1966 Dwellings	Contiguous Property
Water Monitoring Point	Coal Contours
Background Sample	Spring
Dora #6 Mine	Minor Linear
Major Linear	

**LEGEND continued**

Water	No Second Mining
6 Month Projections	2/15/93 TO 2/15/94
Support Area	(No Mining Within Barrier Unless Approved)
Contemplated Mining	
Survey Station	
GAS WELL BARRIER	

**COMMONWEALTH OF PENNSYLVANIA**  
REGISTERED PROFESSIONAL ENGINEER  
JOSEPH P. KALYNCHUK  
ENGINEER  
PE 04293 E  
SEAL  
Signature: Joseph P. Kalynchuk  
5-4-93  
SIGNATURE

DATE: \_\_\_\_\_  
SUGARCAMP No. 2 MINE  
SCALE: 1" = 200'

INTAKE AIR  
RETURN AIR  
PRIMARY ESCAPEWAY  
SECONDARY ESCAPEWAY  
BELT LINE  
B-E POINTS (Approved)  
B-E POINTS (Proposed)  
STOPPING

STOPPING W/ DOOR  
CHECK CURTAIN  
REGULATOR  
DOUBLE DOORS (Equip. doors)  
OVERCAST

Survey is closed loop, Accuracy is 1:10000  
Individuals responsible for information:  
Mark Penny, Engineer & Larry Smith, Superintendent